



# SAI RAM ENGINEERING COLLEGE

*An Autonomous Institution* | Affiliated to Anna University & Approved by AICTE, New Delhi  
Accredited by **NBA** and **NAAC "A+"** | **ISO 21001 : 2018 (EOMS)** Certified by **BIS** and **NIRF** ranked institution  
Sai Leo Nagar, West Tambaram, Chennai - 600 044. [www.sairam.edu.in](http://www.sairam.edu.in)



## AICTE Mandatory Disclosure

Mandatory Disclosure	: Updated on January 2026
AICTE File No.	: F. No. Southern/1-43664804401/ 2024/EOA
Date & Extension of Approval Granted Period of Last approval	: 20-May-2024 - 2024-25 to 2026-27

### 1. NAME OF THE INSTITUTION

Name of the Institution	: Sri Sai Ram Engineering College (Autonomous)
Address of the Institution	: Sai Leo Nagar, West Tambaram Chennai – 600 044. Tamil Nadu. India.
City & Pin code	: Chennai, 600044
State/UT	: Tamil Nadu
Longitude & Latitude	12.9603° N, 80.0574° E



Phone number with STD code	:	044 2251 2222
Fax number with STD code	:	044 2251 2229
Office hours at the Institution	:	9.00 am to 4.15 pm
Academic hours at the Institution	:	9.00 am to 4.15 pm
Email	:	sairam@sairam.edu.in
Website	:	<a href="http://www.sairam.edu.in">www.sairam.edu.in</a>
Nearest Railway Station (dist in Km)	:	8 KM
Nearest Airport (dist in Km)	:	15 KM

#### Type of Institution

Type of Institution	:	Private-Self Financed
Category (1) of the Institution	:	Non Minority
Category (2) of the Institution	:	Co-Ed

#### 2. Name of the organization running the Institution

Name of the organization running the Institution	:	Sapthagiri Educational Trust
Type of the organization	:	Trust
Address of the organization	:	"Sai Bhavan", No.31 B, Madley Road, T. Nagar, Chennai 600 017. Ph: 91 – 44 – 4226 7777 (30 lines)

Fax: + 91 – 44 – 4226 7779.

Registered with : Registrar of Societies, Madras South

Registration Number & Date : No. 132/94, 21-03-1994

Website of the Organization : <https://sairamgroup.in/>

### 3. Name of Principal

Name of Principal : Dr. J. Raja

Exact Designation : Principal

Phone number with STD code : 044 2251 2222

FAX number with STD code : 044 2251 2229

Email : [principal@sairam.edu.in](mailto:principal@sairam.edu.in)

Highest Degree : Ph. D.

Field of specialization : Digital Communication

---

### 4. Name of the Affiliating University

Name of the affiliating University : Anna University, Chennai

Address	:	Guindy, Chennai – 600 025
Website	:	<a href="http://www.annauniv.edu">www.annauniv.edu</a>
Latest affiliation period	:	2024 – 2025
Permanent affiliation for all accredited courses	:	Lr. No 178/CAI/Permanentaffln/2018-19/4125 dt. 22-02-2019

## 5. GOVERNANCE

### i. Organizational Chart

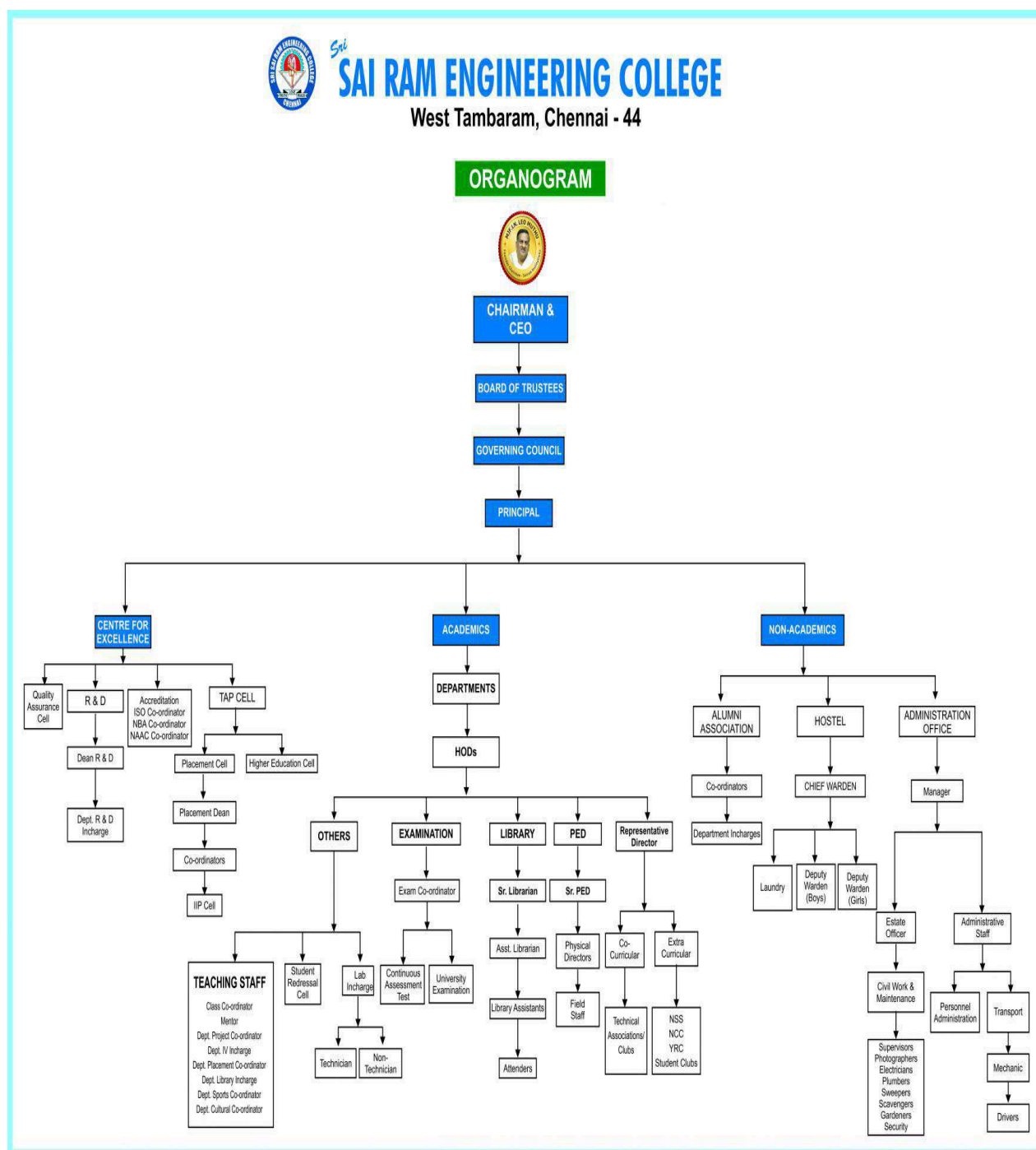

ii. Grievance Redressal Mechanism for Faculty, staff and students

Name	Designation	Department	Members	Phone Number	E-mail ID
Dr. J. Raja	Principal	ECE	Chairman	8754502224	principal@sairam.edu.in
Dr. M. Pradeep kumar	Professor	MECH	University Nominee	9962562713	<a href="mailto:pradeep@annauniv.edu">pradeep@annauniv.edu</a>
Dr. A. Rajendra Prasad	Professor & Dean (Student Affairs)	MECH	Member	8754333008	dean@sairam.edu.in
Dr. T. Sheela	Dean (Networking) &HOD	IT	Member	8754502225	Hod.it@sairam.edu.in
Dr. K. Maran	Director	Management Studies	Member	8754501112	directorsims@sairam.edu.in
Dr. B. Latha	HOD & Dean Skill Development	CSE	Member	8754502224	Hod.cse@sairam.edu.in
Dr. N. Mani	Professor &HOD	Mech& Automation	Member	9444110224	Hod.mu@sairam.edu.in

Dr. S. K. Umamaheswaran	Professor & NSS Officer	Mathemat ics	Convener	9840722474	Umamaheswaran.maths@sairam.e du.in
Dr. K. Anitha	Associate Professor	Mathemat ics	Member	9790719823	anitha.math@sairam.edu.in
Dr. N. Srinivasan	Associate Professor	Physics	Member	9150904020	srinivasan.phy@sairam.edu.in
CHINNU MOL S N	Student	CIVIL	Member	9787631157	<a href="mailto:sec23ce045@sairamtap.edu.in">sec23ce045@sairamtap.edu.in</a>
Harikrishnan M	Student	ECE	Member	8778319320	<a href="mailto:sec23ec032@sairamtap.edu.in">sec23ec032@sairamtap.edu.in</a>

### iii. Establishment of Anti Ragging Committee

Name	Role in Committee	Professional Designation	Phone Number	E-mail ID
Dr. J. Raja	Chairman	Principal	9677065557	<a href="mailto:principal@sairam.edu.in">principal@sairam.edu.in</a>
Mr. Bharath	Member	Sub-Inspector of Police, Kundrathur	8667221055	<a href="mailto:sagayabharath5667@gmail.com">sagayabharath5667@gmail.com</a>
Mr. C. Muthu	Member	Ward Member / Poonthandalam Village	9884427025	<a href="mailto:muthuwm@gmail.com">muthuwm@gmail.com</a>
Mr. V. Selva Kumar	Member	Aanandham Foundation (NGO)	9841013532	<a href="mailto:selva@maruthipower.com">selva@maruthipower.com</a>
Dr. A. Rajendra Prasad	Nodal Officer	Dean Student Affairs	8754333008	<a href="mailto:dean@sairam.edu.in">dean@sairam.edu.in</a>
Ms. D. Poonguzhali	Member	Chief Editor (Media)	9003035371	<a href="mailto:anichampoo@yahoo.com">anichampoo@yahoo.com</a>
Mr. Solai Muthu	Member	High Court Lawyer (Legal Adviser)	9944450249	<a href="mailto:solaibabl@gmail.com">solaibabl@gmail.com</a>
Dr. Kannan Gireesh	Member	Psychiatrist	9841416422	<a href="mailto:drkannangireesh@gmail.com">drkannangireesh@gmail.com</a>
Dr. P. Bama	Member	Medical Officer	8072837373	<a href="mailto:bama@sairamsiddha.edu.in">bama@sairamsiddha.edu.in</a>
Ms. G. Gomathy	Member (Representative of Parents)	Parent	9940378355	<a href="mailto:gomathyrameshchandran@gmail.com">gomathyrameshchandran@gmail.com</a>
Ms. B. Umamaheswari	Member	Assistant Professor/EICE	9094807842	<a href="mailto:maheshwari.ice@sairam.edu.in">maheshwari.ice@sairam.edu.in</a>
Mr. Gowtham P N	Member	Student (412522205044)/IT	9080243411	<a href="mailto:sec22it137@sairamtap.edu.in">sec22it137@sairamtap.edu.in</a>
Ms. S. Nerai Oli	Member	Student (412522107048)/EIE	9042114927	<a href="mailto:sec22ei082@sairamtap.edu.in">sec22ei082@sairamtap.edu.in</a>
Mr. R. Yuva Bharathi	Member	Student (2303412510622247)/ECE	9042761954	<a href="mailto:sec23ec135@sairamtap.edu.in">sec23ec135@sairamtap.edu.in</a>



Ms. Reethika Baskar	Member	Student (412522105073)/EEE	7200535412	<a href="mailto:sec22ee037@sairamtap.edu.in">sec22ee037@sairamtap.edu.in</a>
Mr. V. S. Sanjay	Member	Student (2403412510721044)/EIE	8072133049	<a href="mailto:sec24ei050@sairamtap.edu.in">sec24ei050@sairamtap.edu.in</a>
Ms.Mothika Ekambaram	Member	Student (2303412511222019)/EICE	9344293422	<a href="mailto:sec23ic002@sairamtap.edu.in">sec23ic002@sairamtap.edu.in</a>
Ms. Kavivarshini J	Member	Student (412522148028)/AIML	9361843669	<a href="mailto:sec22am044@sairamtap.edu.in">sec22am044@sairamtap.edu.in</a>
Ms. V. Umakannikeswari	Member	Non-Teaching/EICE	9940088025	<a href="mailto:uma.ice@sairam.edu.in">uma.ice@sairam.edu.in</a>

### Anti-Ragging Squad

Name	Role in Committee	Professional Designation	Phone Number	E-mail ID
Dr. J. Raja	Chairman	Principal	9677065557	<a href="mailto:principal@sairam.edu.in">principal@sairam.edu.in</a>
Dr. A. Rajendra Prasad	Nodal Officer	Dean Student Affairs	8754333008	<a href="mailto:dean@sairam.edu.in">dean@sairam.edu.in</a>
Dr. U. Tamilarasan	Member	Professor/Mech	8754502229	<a href="mailto:hod.prod@sairam.edu.in">hod.prod@sairam.edu.in</a> <a href="mailto:tamilarasan.mech@sairam.edu.in">tamilarasan.mech@sairam.edu.in</a>
Dr. B. Vijaya Ramnath	Member	HoD/Mech	8754502223	<a href="mailto:hod.mech@sairam.edu.in">hod.mech@sairam.edu.in</a>
Dr. T. Sheela	Member	Professor Dean (Networking)/HoD IT	8754502225	<a href="mailto:hod.it@sairam.edu.in">hod.it@sairam.edu.in</a>
Dr. B. Latha	Member	HoD & Dean Skill Development/CSE	8754502224	<a href="mailto:hod.cse@sairam.edu.in">hod.cse@sairam.edu.in</a>
Ms. T. Mangayarkarasi	Member	HoD /EICE	8754502226	<a href="mailto:hod.ice@sairam.edu.in">hod.ice@sairam.edu.in</a>
Ms. B. Umamaheswari	Member	Assistant Professor/EICE	9094807842	<a href="mailto:maheshwari.ice@sairam.edu.in">maheshwari.ice@sairam.edu.in</a>
Ms. P. Mangaiyarkarasi	Member	Instructor/EEE	9840655989	<a href="mailto:mangai.eee@sairam.edu.in">mangai.eee@sairam.edu.in</a>

iv. Establishment of Online Grievance Redressal Mechanism --  
<https://sairam.edu.in/online-grievance/>

v. Details of Grievance Redressal Committee in the institution and OMBUDSMAN by the university--  
[https://docs.google.com/forms/d/e/1FAIpQLSdgSN9-9c7Rds\\_8SukcJF4rQN-GfmOmKJbN7osQQyAflv4AiQ/viewform](https://docs.google.com/forms/d/e/1FAIpQLSdgSN9-9c7Rds_8SukcJF4rQN-GfmOmKJbN7osQQyAflv4AiQ/viewform)

vi. Establishment of Internal Committee(IC)-Internal Complaint Committee (ICC)  
(As per section 4 of Sexual Harassment of Women a workplace (Prevention, Prohibition and Redressal) Act, 2013)

Name	Role in Committee	Professional Designation	Phone Number	E-mail ID
Dr. B. Latha	Presiding Officer	HoD & Dean Skill Development/CSE	8754502224	<a href="mailto:hod.cse@sairam.edu.in">hod.cse@sairam.edu.in</a>
Dr. A. Rajendra Prasad	Member	Professor & Dean Student Affairs	8754333008	<a href="mailto:dean@sairam.edu.in">dean@sairam.edu.in</a>
Dr. T. Sheela	Member	Professor Dean (Networking) / HoD/IT	8754502225	<a href="mailto:hod.it@sairam.edu.in">hod.it@sairam.edu.in</a>
Dr. M. Shanmugathai	Member	Professor/ENGLISH	9445111714	<a href="mailto:shanmugathai.eng@sairam.edu.in">shanmugathai.eng@sairam.edu.in</a>
Dr. B. Priya	Member	Associate Professor/CSE	9487568691	<a href="mailto:bpriya.cse@sairam.edu.in">bpriya.cse@sairam.edu.in</a>
Ms. R. Usha	Member	Lab Technician/CSE	8056355579	<a href="mailto:ushadevi.cse@sairam.edu.in">ushadevi.cse@sairam.edu.in</a>
Ms. D. Pushpa	Member	Junior Assistant/Office	7402646801	<a href="mailto:pushpa.off@sairam.edu.in">pushpa.off@sairam.edu.in</a>
Ms. Sophia	External Member	Advocate	9283206000	<a href="mailto:sophi_advocate@yahoo.com">sophi_advocate@yahoo.com</a>
Ms. S. RuthiShankari	Member	Student/M.Tech. (CSE) (412521553041)	9486308851	<a href="mailto:sec21cj038@sairamtap.edu.in">sec21cj038@sairamtap.edu.in</a>
Mr. R. Dheena Dhayalan	Member	Student/ECE (412522106038)	9940585665	<a href="mailto:sec22ec191@sairamtap.edu.in">sec22ec191@sairamtap.edu.in</a>
Ms. R. Aishvarya	Member	Student/CSE (412521104003)	8870542945	<a href="mailto:sec21cs075@sairamtap.edu.in">sec21cs075@sairamtap.edu.in</a>
Ms. Tharushi S S	Member	Student/AIDS (412522243166)	7358638595	<a href="mailto:sec22ad077@sairamtap.edu.in">sec22ad077@sairamtap.edu.in</a>

vii. Establishment of Committee for SC/ST

Name	Role in Committee	Professional Designation	Phone Number	E-mail ID
Dr. J. Raja	Chairman	Principal	9677065557	<a href="mailto:principal@sairam.edu.in">principal@sairam.edu.in</a>
Ms. R. A. Kalpana	Convener	Assistant Professor/CSE	9710173753	<a href="mailto:kalpana.cse@sairam.edu.in">kalpana.cse@sairam.edu.in</a>
Dr. U. Tamilarasan	Member	Professor/MECH	8754502229	<a href="mailto:hod.prod@sairam.edu.in">hod.prod@sairam.edu.in</a> , <a href="mailto:tamilarasan.mech@sairam.edu.in">tamilarasan.mech@sairam.edu.in</a>
Ms. M. Sivaranjani	Member	Assistant Professor/CIVIL	9994840827	<a href="mailto:sivaranjani.civil@sairam.edu.in">sivaranjani.civil@sairam.edu.in</a>
Mr. D. Jayaraj	Member	Lab Assistant/MECH	9342798626	<a href="mailto:jayaraj.mech@sairam.edu.in">jayaraj.mech@sairam.edu.in</a>
Mr. Sanjai K	Member	Student (2303412510421176)/CSE	9840491080	<a href="mailto:sec23cs150@sairamtap.edu.in">sec23cs150@sairamtap.edu.in</a>
Ms. Gayathrishree J	Member	Student (2303412510322010)/CIVIL	9150751481	<a href="mailto:sec23ce049@sairamtap.edu.in">sec23ce049@sairamtap.edu.in</a>

viii. Internal Quality Assurance Cell  
**INTERNAL QUALITY ASSURANCE CELL**  
**List of Members**

**Academic year 2025-26 to 2027-28**

<b>S. No</b>	<b>Chairperson</b>		
1	Dr. J. Raja	Principal	Chairperson
	<b>Members from the Management</b>		
2	Dr. Sai Prakash LeoMuthu	Chairman and CEO	Member
3	Mr. R. Sathish Kumar	Chief Business officer	Member
4	Mr. K. Naresh Raj	Chief Information officer	Member
5	Mr. P. Balasubramanian	Trustee	Member
	<b>Few senior Administrative officers</b>		
6	Dr. R. Palaniyandi	Director (Quality Monitoring)	Member
7	Dr. A. Rajendra Prasad	Dean (Student Affairs)	Member

8	Dr. K. Maran	Director (Management Studies)	Member
9	Dr. L. Arunachalam	Dean (Training and Placement)	Member
10	Dr. S. Rajarajan	Dean (Academics)	Member
11	Dr. C. R. Rene Robin	Dean (Innovation)	Member
12	Dr. R. Premanand	Controller of Examinations	Member
13	Dr. N. Sivagami	Senior Librarian	Member
	<b>Teachers to represent all level</b>		
14	Dr. B. Latha	Dean (Skill Development) & HoD (CSE)	Member
15	Dr. T. Sheela	Dean (Networking) & HoD (IT)	Member
16	Dr. S. Rathika	Asso.Professor (Chemistry)	Member
17	Dr. K. Mohanraj	Asst. Prof. (EIE)	Member
18	Ms. S. Usha	Assoc. Prof. (ECE)	Member
19	Mr. L. Ravikumar	Asst. Prof. (Mech.)	Member

20	Mr. R. Devakandhan	Asst. Prof. (Civil)	Member
	<b>Nominee from Local Society</b>		
21	Mr. Muthuvairam S	Amudha Surabi Foundation	Member (Local Society)
	<b>Nominee from Alumni</b>		
22	Mr. Praveen Kumar D S (2012-2016 Batch)	Zoho Payment Technologies Private Limited	Member (Alumni)
	<b>Nominee from Student</b>		
23	S. Karthikeyan	SEC24CS110/ CSE - II Year A	Member (Student)
24	K. Bhavana	SEC24EE059 / EEE - II Year A	Member (Student)
	<b>One nominee from the Employer</b>		
25	Mr. Charles	General Manager (Head HR) Pon pure Chemicals	Member (Employer)

<b>One nominee from the Industrialists</b>			
26	Mr. R. Selvam	Secretary, TIEMA & Director, Chennai Auto Ancillary Industrial Infrastructure upgradation company, Chennai	Member (Industry)
<b>One nominee from the Stakeholders</b>			
27	Mr. George Seldon	Principal, Sairam Matriculation Hr. Sec. School, West Tambaram.	Member (Parent)
28	Mr. Sachidhanandham.P	Project Manager, HCL Technologies.	Member (Parent)
	<b>One of the Senior Teachers as the Director of the IQAC</b>		
29	Dr. K. Parvatham	Coordinator (IQAC)	Member (Secretary)
30	Dr. S. Durgadevi	Asst. Coordinator (IQAC)	Member



ix. Equal Opportunity Facilities Cell

Name	Role in Committee	Professional Designation	Phone Number	E-mail ID
Dr. B. Vijaya Ramnath	Nodal Officer	HoD / Mech	8754502223	<a href="mailto:hod.mech@sairam.edu.in">hod.mech@sairam.edu.in</a>
Dr. E. Priya	Member	HoD / AIML	7845128333	<a href="mailto:hod.am@sairam.edu.in">hod.am@sairam.edu.in</a>
Ms. N. Nazeeya Anjum	Member	Associate Professor /ECE	9791051520	<a href="mailto:nazeeyaanjum.ece@sairam.edu.in">nazeeyaanjum.ece@sairam.edu.in</a>
Mr. V. Selvakumar	Member	NGO Anandham Foundation	9841013532	<a href="mailto:selva@maruthipower.com">selva@maruthipower.com</a>
Mr. M. Suresh	Member	Non Teaching /Mech	9042687812	<a href="mailto:suresh86.mech@sairam.edu.in">suresh86.mech@sairam.edu.in</a>
Ms. Gayathrishree J (2303412510322010)	Member	Student / Civil	9150751481	<a href="mailto:sec23ce049@sairamtap.ed.in">sec23ce049@sairamtap.ed.in</a>
Mr. R. Sambasivam	Member Secretary	AO	8754557999	<a href="mailto:sambasivam.it@sairam.edu.in">sambasivam.it@sairam.edu.in</a>

## 6. Programmes

### a. Name of Programmes approved by AICTE

	Programmes	Sanctioned Intake (2024)
UG Courses		
B.E. Degree		
1.	B. E. Computer Science and Engineering	240
2.	B. E. Civil Engineering	60
3.	B. E. Electronics and Communication Engineering	240
4.	B. E. Electrical and Electronics Engineering	120
5.	B. E. Electronics and Instrumentation Engineering	90
6.	B. E. Instrumentation and Control Engineering	60
7.	B. E., Mechanical Engineering	120
8.	B. E Mechanical and Automation	60
9	B. E., Computer Science and Engineering (Artificial Intelligence and Machine Learning)	120
10	B. E.Computer Science and Engineering (Internet of Things)	60
11	B. E. Computer Science and Engineering (Cyber Security)	60
12	B. E. Mechatronics	60
13	B.E Computer and Communication Engineering	60
B.Tech. Degree		
14	B. Tech. Information Technology	180
15.	B. Tech. Computer Science and Business System	120
16.	B.Tech. Artificial Intelligence and Data Science	180
Integrated		
17.	M.Tech. Computer Science and Engineering (5 Years Integrated)	60

PG Courses		
18	M. E., Big Data Analytics	12
19	M. E., Computer Science and Engineering	6

20	M. E. Communication Systems	6
21	M. E. Computer Science and Engineering( Networking)	6
22	M. E., CAD/CAM	6
23	M. E., Power Electronics and Drives	6
24	M. E., Embedded Systems Technology	6
25	M. E. Industrial Safety Engineering	18
26	M. E. Defence Technology	6
27	MBA	180

NBA Accreditation Status	
Name/ List of Programmes/ Courses Accredited	<p>B.E. COMPUTER SCIENCE AND ENGINEERING</p> <p>B.E. MECHANICAL ENGINEERING</p> <p>B.E. ELECTRICAL AND ELECTRONICS ENGINEERING</p> <p>B.E. ELECTRONICS AND INSTRUMENTATION ENGINEERING</p> <p>B.TECH. – INFORMATION TECHNOLOGY</p> <p>ACCREDITATION VALID UPTO 30.06.2025</p> <p>B.E. ELECTRONICS AND COMMUNICATION ENGINEERING</p> <p>ACCREDITATION VALID UPTO 30.06.2026</p>



NAAC Accreditation Status		
1	Accredited	<b>Accredited with CGPA of 3.37 at A+ Grade (Valid up to December 31,2025)</b>

Research Centre	We received Institute Level Recognition from Anna University
-----------------	--

Total number of Courses

23 Courses (UG - 16, PG - 8, Integrated - 1)

Recognized Research Center Departments  
Institute Level Recognition

 <b>Dr. C.UMARANI</b> <b>DIRECTOR</b>	<b>CENTRE FOR RESEARCH</b> ANNA UNIVERSITY CHENNAI - 600 025	 Telephone : +91-44-2235 7366/2235 0361 Fax : +91-44-2220 1213 Email : dirresearch@annauniv.edu dirresearch@gmail.com
--	--	--

---

Lr.No: 1419/RIR/AR2/2024

To  
The Principal  
Sri Sai Ram Engineering College,  
West Tambaram,  
Chennai 600044

Sir/Madam,

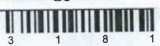

23052024/02  
23 MAY 2024  
CHENNAI-44

  
Date : 21.05.2024

Sub: Anna University - Research Institute Recognition - Approval Orders - Issued.

Ref: 1. Your Application No.: **16IR2806**  
2. VC Note Approval Dated: 26.04.2024

\*\*\*\*\*

I am by direction to inform that your College/Institution (ref-1) is approved as **Institute Level Research Centre** (ref-2) for a period of **three years** upto **June 2027**. The faculty members of your College/Institution can interact with Anna University for collaborative research for the purpose of pursuing Ph.D. / M.S. (By Research) programme.

The recognized supervisors working in your College/Institution may be permitted to guide the candidates to carry out Ph.D. / M.S. (By Research) programme relevant to their field of specialization. Please refer to Ph.D. & M.S. (By Research) Regulations for additional information.

**In all future correspondence quote "4141900" for reference.**

Renewal must be initiated at least **3 months** before the expiry of the current term and granting of extension will be based on your College/Institution meeting of the norms of the Research Institute Recognition at the time of application.

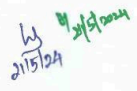
  
**DIRECTOR**  
  
21/5/24

v. Name of the program, number of seats, duration, cut off marks / rank of admission during the last years

vi. Fee (as approved by the state government)

vii. Name and duration of programmes having Twinning and collaboration with foreign universities and being fun in the same campus along with status of their AICTE approval. If there is Foreign collaboration, give the following details, if any: NIL

## 7. Faculty

Title	First Name	Last Name	Designation	Department	Profile Link
Ms.	PURUSHOTHAMA DAS	MAYA	ASST PROFESSOR	ARTIFICIAL INTELLIGENCE AND DATA SCIENCE	
Mrs.	SEKAR	PREETHI	ASST PROFESSOR	ARTIFICIAL INTELLIGENCE AND DATA SCIENCE	
Mrs.	.	UMA MAGESWAR I	ASST PROFESSOR	ARTIFICIAL INTELLIGENCE AND DATA SCIENCE	
Mr.	JAYACHANDIRAN	UDAYAKUM AR	ASST PROFESSOR	ARTIFICIAL INTELLIGENCE AND DATA SCIENCE	
Dr.	KRISHNARAMAN UJAM	RAJALAKSH MI	ASSOCIATE PROFESSOR	ARTIFICIAL INTELLIGENCE AND DATA SCIENCE	
Mr.	.	RAVIKUMAR	ASST PROFESSOR	ARTIFICIAL INTELLIGENCE AND DATA SCIENCE	
Mr.	SAKKARABANI	GOPINATHA N	ASST PROFESSOR	ARTIFICIAL INTELLIGENCE AND DATA SCIENCE	

Mr.	VADIVELU	ARUN	ASSOCIATE PROFESSOR	ARTIFICIAL INTELLIGENCE AND DATA SCIENCE	
Mr.	RAVI	SATHISH	ASST PROFESSOR	ARTIFICIAL INTELLIGENCE AND DATA SCIENCE	
Mrs.	SUBRAMANI	ANUSUYA	ASST PROFESSOR	ARTIFICIAL INTELLIGENCE AND DATA SCIENCE	
Mrs.	KUMARASWAMY PILLAI PUSHPAKUMARI	AISHWARYA	ASST PROFESSOR	ARTIFICIAL INTELLIGENCE AND DATA SCIENCE	
Dr.	RAJARAM	SAMPATH	ASSOCIATE PROFESSOR	ARTIFICIAL INTELLIGENCE AND DATA SCIENCE	
Mrs.	CHANDRAN	ESTHER	ASST PROFESSOR	ARTIFICIAL INTELLIGENCE AND DATA SCIENCE	
Mr.	JEYA CHANDRA MOHAN	JEYA GANESAN	ASST PROFESSOR	ARTIFICIAL INTELLIGENCE AND DATA SCIENCE	
Dr.	.	KALAISELVI	ASSOCIATE PROFESSOR	ARTIFICIAL INTELLIGENCE AND DATA SCIENCE	
Mr.	SELVARAJ	MUTHAMIL SELVAN	ASSOCIATE PROFESSOR	ARTIFICIAL INTELLIGENCE AND DATA SCIENCE	
Miss	M	ANNAL PRIYANGA	ASST PROFESSOR	ARTIFICIAL INTELLIGENCE AND DATA SCIENCE	
Ms.	SRINIVASAN	KRITHIKA	ASST PROFESSOR	ARTIFICIAL INTELLIGENCE AND DATA SCIENCE	

Dr.	PANNEERSELVAM	VIJAYAKUMARI	PROFESSOR	ARTIFICIAL INTELLIGENCE AND DATA SCIENCE
Ms.	MANJU	R	ASST PROFESSOR	ARTIFICIAL INTELLIGENCE AND DATA SCIENCE
Dr.	DHANAGOPALSA MY	PRAKASH	ASST PROFESSOR	ARTIFICIAL INTELLIGENCE AND DATA SCIENCE
Mrs.	GOPALAKRISHNAN	GOMATHY	ASSOCIATE PROFESSOR	ARTIFICIAL INTELLIGENCE AND DATA SCIENCE
Mr.	SIVAMURUGAN	SIVAMURUGAN	ASST PROFESSOR	ARTIFICIAL INTELLIGENCE AND DATA SCIENCE
Dr.	ARUNACHALAM	RAJASEKAR	ASSOCIATE PROFESSOR	ARTIFICIAL INTELLIGENCE AND DATA SCIENCE
Dr.	PEREAMBALAM	PRAKASH	ASSOCIATE PROFESSOR	ARTIFICIAL INTELLIGENCE AND DATA SCIENCE
Dr.	PARVATHAM	KAILASAM	PROFESSOR	ARTIFICIAL INTELLIGENCE AND DATA SCIENCE
Ms.	RAJARAMAN	RADHIKA	ASST PROFESSOR	ARTIFICIAL INTELLIGENCE AND DATA SCIENCE
Dr.	KALYANA SUNDARAM	ANITHA	ASSOCIATE PROFESSOR	ARTIFICIAL INTELLIGENCE AND DATA SCIENCE
Dr.	KISHORE BABU	ALLADDIN	ASSOCIATE PROFESSOR	ARTIFICIAL INTELLIGENCE AND DATA SCIENCE

Mrs.	DURASAMY	MANGAIYAR KARASI	ASST PROFESSOR	ARTIFICIAL INTELLIGENCE AND DATA SCIENCE	
Ms.	.	PRABA RAVI	ASST PROFESSOR	ARTIFICIAL INTELLIGENCE AND DATA SCIENCE	
Ms.	CHRISTOPHER	CATHRIN DEBORAL	ASST PROFESSOR	ARTIFICIAL INTELLIGENCE AND DATA SCIENCE	
Dr.	SIVAKUMAR	PARVATHI	ASSOCIATE PROFESSOR	ARTIFICIAL INTELLIGENCE AND DATA SCIENCE	
Dr.	RAJA BRUNDHA	ARUMUGA M	ASST PROFESSOR	ARTIFICIAL INTELLIGENCE AND DATA SCIENCE	
Dr.	KOUSALYA	NITHYANAN DAM	ASST PROFESSOR	ARTIFICIAL INTELLIGENCE AND DATA SCIENCE	
Mrs.	SHANMUGIAH S	VINOTHINI	ASST PROFESSOR	ARTIFICIAL INTELLIGENCE AND DATA SCIENCE	
Miss	ABINAYA	KAMARAJ	ASST PROFESSOR	ARTIFICIAL INTELLIGENCE AND DATA SCIENCE	
Mrs.	DEVENDRAN	TAMIZHMAL AR	ASST PROFESSOR	ARTIFICIAL INTELLIGENCE AND DATA SCIENCE	
Mrs.	VARADHARAJAN	SANGEETHA	ASST PROFESSOR	ARTIFICIAL INTELLIGENCE AND DATA SCIENCE	
Ms.	KEERTHANA	BALASUBRA MANIYAM	ASST PROFESSOR	ARTIFICIAL INTELLIGENCE AND DATA SCIENCE	



Dr.	VINITHA	NITHIANAN THARAJ	ASST PROFESSOR	ARTIFICIAL INTELLIGENCE AND DATA SCIENCE	
Mrs.	JEENA A	THANKACHAN	ASST PROFESSOR	ARTIFICIAL INTELLIGENCE AND DATA SCIENCE	
Ms.	KARTHIKA DEVI	VELU	ASST PROFESSOR	ARTIFICIAL INTELLIGENCE AND DATA SCIENCE	
Mr.	VALLARASU	T S	ASST PROFESSOR	ARTIFICIAL INTELLIGENCE AND DATA SCIENCE	
Ms.	M	GANGA	ASST PROFESSOR	ARTIFICIAL INTELLIGENCE AND DATA SCIENCE	
Mrs.	NOUSHEEN	R	ASST PROFESSOR	ARTIFICIAL INTELLIGENCE AND DATA SCIENCE	
Mrs.	BENITA JASLIN	R	ASST PROFESSOR	ARTIFICIAL INTELLIGENCE AND DATA SCIENCE	
Mrs.	YAMINI	PADMANABAN	ASSOCIATE PROFESSOR	ARTIFICIAL INTELLIGENCE AND DATA SCIENCE	
Dr.	M	BOOPATHI	ASSOCIATE PROFESSOR	ARTIFICIAL INTELLIGENCE AND DATA SCIENCE	
Mrs.	ANITHA	MURUGESAN	ASST PROFESSOR	ARTIFICIAL INTELLIGENCE AND DATA SCIENCE	
Mr.	VETRISEKARAN	M	ASST PROFESSOR	ARTIFICIAL INTELLIGENCE AND DATA SCIENCE	

Ms.	ABIRAMI	ILLANCHELI YAN	ASST PROFESSOR	ARTIFICIAL INTELLIGENCE AND DATA SCIENCE	
Ms.	SIRISHA	GANTI	ASST PROFESSOR	ARTIFICIAL INTELLIGENCE AND DATA SCIENCE	
Ms.	JAYAVARTHINI	J	ASST PROFESSOR	ARTIFICIAL INTELLIGENCE AND DATA SCIENCE	
Ms.	RAJALAKSHMI	J	ASST PROFESSOR	ARTIFICIAL INTELLIGENCE AND DATA SCIENCE	
Ms.	KRISHNAPRIYA	R	ASST PROFESSOR	ARTIFICIAL INTELLIGENCE AND DATA SCIENCE	
Ms.	ILLAKIYA	J	ASST PROFESSOR	ARTIFICIAL INTELLIGENCE AND DATA SCIENCE	
Mrs.	DEVARAJU	MADHIVAD HANI	ASST PROFESSOR	ARTIFICIAL INTELLIGENCE AND DATA SCIENCE	
Mrs.	KRISHNAN	VARALAKSH MI	ASST PROFESSOR	ARTIFICIAL INTELLIGENCE AND DATA SCIENCE	
Dr.	SHYAMAL SARKAR	SWAGATA SARKAR	PROFESSOR	ARTIFICIAL INTELLIGENCE AND DATA SCIENCE	
Dr.	V	SIVAKRITHIK A	ASST PROFESSOR	ARTIFICIAL INTELLIGENCE AND DATA SCIENCE	
Ms.	R	VIJAYA LAKSHMI	ASST PROFESSOR	ARTIFICIAL INTELLIGENCE AND DATA SCIENCE	
Mr.	GANAPATHI	VIJAYAN	ASSOCIATE PROFESSOR	BCA	

Ms.	RAVIKUMAR	YUVARANI	ASST PROFESSOR	BCA	
Ms.	MUTHUKRISHNA N SUBBULAKSHMI	RAJI	ASST PROFESSOR	BCA	
Mrs.	DIVYABHARATHI PUNNIYAKOTTI	PUNNIYAKO TTI	ASST PROFESSOR	BCA	
Mrs.	SANDHIYA RANI	SUBRAMANI	ASST PROFESSOR	BCA	
Dr.	ROOPA	DAMODARA N	ASSOCIATE PROFESSOR	BIG DATA ANALYTICS	
Mrs.	GOPINATHAN	SNEHA	ASST PROFESSOR	BIG DATA ANALYTICS	
Dr.	SRIDHAR	RAJESH	ASSOCIATE PROFESSOR	CAD/CAM	
Ms.	KAMALAKANNAN	VAIDHEGI	ASST PROFESSOR	CIVIL ENGINEERING	
Mr.	RAJENDRAN	DEVAKAND HAN	ASSOCIATE PROFESSOR	CIVIL ENGINEERING	
Mrs.	RATHINAM	ASHA	ASST PROFESSOR	CIVIL ENGINEERING	
Mr.	.	RAJESH	ASST PROFESSOR	CIVIL ENGINEERING	
Dr.	SUBBARAM	SIVARAMAK RISHNAN	ASSOCIATE PROFESSOR	CIVIL ENGINEERING	
Ms.	NIRMALRAJ	NISHA	ASSOCIATE PROFESSOR	CIVIL ENGINEERING	
Mr.	MOHAMMED	ASHICK	ASST PROFESSOR	CIVIL ENGINEERING	
Dr.	NATARAJAN	SUGANYA	ASSOCIATE PROFESSOR	CIVIL ENGINEERING	

<https://civil.sairam.edu.in/faculty/>

Ms.	ANBUCHOZHAN	SUJAATHA	ASSOCIATE PROFESSOR	CIVIL ENGINEERING	
Dr.	RAMESH	PAMILA	PROFESSOR	CIVIL ENGINEERING	
Mrs.	RADHAKRISHNAN	SUBALAKSHMI	ASST PROFESSOR	CIVIL ENGINEERING	
Mrs.	MANOHARAN	SIVARANJANI	ASSOCIATE PROFESSOR	CIVIL ENGINEERING	
Dr.	BOSE	PANJAVARNAM	ASSOCIATE PROFESSOR	COMMUNICATION SYSTEMS	
Mr.	MOHANA SUNDARAM	ULAGANATHAN	ASSOCIATE PROFESSOR	COMPUTER AND COMMUNICATION ENGINEERING	
Ms.	GOPALAKRISHNAN	DEVI	ASST PROFESSOR	COMPUTER AND COMMUNICATION ENGINEERING	
Miss	SATHIYARAJ	JACQUILIN VEDA JANCY	ASST PROFESSOR	COMPUTER AND COMMUNICATION ENGINEERING	
Ms.	PERUMAL	LEKHA	ASST PROFESSOR	COMPUTER AND COMMUNICATION ENGINEERING	
Mrs.	KANNAGI	KANNAGI	ASST PROFESSOR	COMPUTER AND COMMUNICATION ENGINEERING	
Miss	JOSEPH	LURDHUMARY	ASST PROFESSOR	COMPUTER AND COMMUNICATION ENGINEERING	
Dr.	MANUSWAMY	PACHHAIMAL ALIAS PRIYA	PROFESSOR	COMPUTER AND COMMUNICATION ENGINEERING	
Dr.	CHANDRASEKARAN	K	ASSOCIATE PROFESSOR	COMPUTER AND COMMUNICATION ENGINEERING	

<https://cce.sairam.edu.in/list-of-faculties/>

Ms.	PAVITHRA	V	ASST PROFESSOR	COMPUTER AND COMMUNICATION ENGINEERING	
Dr.	PAVENDAN	KUMAR	ASSOCIATE PROFESSOR	COMPUTER AND COMMUNICATION ENGINEERING	
Miss	ROSHINA SARAH	RAJAKUMA R	ASST PROFESSOR	COMPUTER AND COMMUNICATION ENGINEERING	
Dr.	SIVADAS	SAJITHA	ASSOCIATE PROFESSOR	COMPUTER AND COMMUNICATION ENGINEERING	
Dr.	KALYANASUNDAR AM	UMA MAHESWAR AN	PROFESSOR	COMPUTER M.Tech (Computer Science & Engineering)	
Dr.	VISWANATHAN	KANAGAVAL LI	PROFESSOR	COMPUTER M.Tech (Computer Science & Engineering)	
Mr.	.	AHSAN SHARIFF	ASST PROFESSOR	COMPUTER M.Tech (Computer Science & Engineering)	
Ms.	LALITHA	ARIYAPPAN	ASST PROFESSOR	COMPUTER M.Tech (Computer Science & Engineering)	
Mrs.	SARATHADEVI G	GOPALAKRIS HNAN	ASST PROFESSOR	COMPUTER M.Tech (Computer Science & Engineering)	
Mr.	GURUSAMY	YUVARAJ	ASST PROFESSOR	COMPUTER M.Tech (Computer Science & Engineering)	
Mrs.	SARANYA	ARUNESAN	ASST PROFESSOR	COMPUTER M.Tech (Computer Science & Engineering)	

<https://mtechcse.sairam.edu.in/faculty/>

Ms.	CHIDAMBARAM	KAYALVIZHI	ASST PROFESSOR	COMPUTER M.Tech (Computer Science & Engineering)	
Dr.	MOHANRAM	NITHYA	PROFESSOR	COMPUTER M.Tech (Computer Science & Engineering)	
Dr.	SUBRAMANIAN	SATHIYAMO ORTHI	ASSOCIATE PROFESSOR	COMPUTER M.Tech (Computer Science & Engineering)	
Dr.	MADAPPA	SHANMUGA THAI	PROFESSOR	COMPUTER M.Tech (Computer Science & Engineering)	
Dr.	KARUNAKARAN	SUBATHRA	PROFESSOR	COMPUTER M.Tech (Computer Science & Engineering)	
Dr.	PANDIAN	SHANTHI	ASSOCIATE PROFESSOR	COMPUTER M.Tech (Computer Science & Engineering)	
Ms.	ANBUMANI	SHINY	ASST PROFESSOR	COMPUTER M.Tech (Computer Science & Engineering)	
Mrs.	KUPPUSAMY	JANCY RANI	ASST PROFESSOR	COMPUTER M.Tech (Computer Science & Engineering)	
Mrs.	ABIRAMI	ARUMUGAN ATHAN	ASST PROFESSOR	COMPUTER M.Tech (Computer Science & Engineering)	
Ms.	AKSHAYA	M	ASST PROFESSOR	COMPUTER M.Tech (Computer Science & Engineering)	
Ms.	SAMPATH	KAYALVIZHI	ASST PROFESSOR	COMPUTER M.Tech (Computer Science & Engineering)	

Ms.	KALPANA	D	ASST PROFESSOR	COMPUTER M.Tech (Computer Science & Engineering)	
Ms.	SUTHA	M	ASST PROFESSOR	COMPUTER M.Tech (Computer Science & Engineering)	
Dr.	THANGA NADAR	ADILINE MACRIGA	PROFESSOR	COMPUTER SCIENCE & ENGINEERING(NETWO RKS)	
Dr.	NARESH	KUMAR	ASSOCIATE PROFESSOR	COMPUTER SCIENCE AND BUSINESS SYSTEM	
Mr.	DEVARAJ	PRABHU	ASST PROFESSOR	COMPUTER SCIENCE AND BUSINESS SYSTEM	
Mrs.	JAYABALAN	ANGEL BARAKKA	ASST PROFESSOR	COMPUTER SCIENCE AND BUSINESS SYSTEM	
Dr.	ARJUNAN	MAGESH	ASSOCIATE PROFESSOR	COMPUTER SCIENCE AND BUSINESS SYSTEM	
Dr.	SIVAKAMI	SIVAKAMI	ASSOCIATE PROFESSOR	COMPUTER SCIENCE AND BUSINESS SYSTEM	
Ms.	CHANDRU	INDHUMAT HI	ASST PROFESSOR	COMPUTER SCIENCE AND BUSINESS SYSTEM	
Mr.	VEERASEKAR	MANICKAVA SAGAN	ASST PROFESSOR	COMPUTER SCIENCE AND BUSINESS SYSTEM	
Mrs.	GOKULPRIYA	VEERAPPAN	ASST PROFESSOR	COMPUTER SCIENCE AND BUSINESS SYSTEM	

<https://csbs.sairam.edu.in/faculty/>

Mrs.	RAJI	ARUNA DEVI	ASST PROFESSOR	COMPUTER SCIENCE AND BUSINESS SYSTEM	
Dr.	THANGAVELU	SATHYA	PROFESSOR	COMPUTER SCIENCE AND BUSINESS SYSTEM	
Dr.	MALAYAPPAN	ANANTHI	PROFESSOR	COMPUTER SCIENCE AND BUSINESS SYSTEM	
Dr.	KANNIAPPAN	RAMAN	ASSOCIATE PROFESSOR	COMPUTER SCIENCE AND BUSINESS SYSTEM	
Mrs.	.	SARASWATH Y	ASST PROFESSOR	COMPUTER SCIENCE AND BUSINESS SYSTEM	
Ms.	NAVANEETHA KRISHNAN	SUBIKSHA	ASST PROFESSOR	COMPUTER SCIENCE AND BUSINESS SYSTEM	
Dr.	BASKARAN	KEERTHANA	ASST PROFESSOR	COMPUTER SCIENCE AND BUSINESS SYSTEM	
Dr.	NAGAMALAR	.	PROFESSOR	COMPUTER SCIENCE AND BUSINESS SYSTEM	
Ms.	MAHESH LAKSHMI	.	ASST PROFESSOR	COMPUTER SCIENCE AND BUSINESS SYSTEM	
Mrs.	JEEVANANTHAM	MALATHI	ASSOCIATE PROFESSOR	COMPUTER SCIENCE AND BUSINESS SYSTEM	
Mr.	DHANAPAL	SATHISH KUMAR	ASSOCIATE PROFESSOR	COMPUTER SCIENCE AND ENGINEERING	
Ms.	RATINAM	KALPANA	ASST PROFESSOR	COMPUTER SCIENCE AND ENGINEERING	

<https://esc.sairam.edu.in/faculty-2/>



Dr.	DHANAPAL	KAVITHA	ASST PROFESSOR	COMPUTER SCIENCE AND ENGINEERING	
Ms.	RAMYA	NAVANEETH AN	ASSOCIATE PROFESSOR	COMPUTER SCIENCE AND ENGINEERING	
Mr.	SANKARALINGAM	HEMANTH KUMAR	ASSOCIATE PROFESSOR	COMPUTER SCIENCE AND ENGINEERING	
Ms.	.	MATHUPRIY A	ASST PROFESSOR	COMPUTER SCIENCE AND ENGINEERING	
Ms.	JAGANATHAN	KAVITHA	ASST PROFESSOR	COMPUTER SCIENCE AND ENGINEERING	
Ms.	MUNUSWAMY	SUBASHINI	ASST PROFESSOR	COMPUTER SCIENCE AND ENGINEERING	
Mrs.	.	MALATHI	ASST PROFESSOR	COMPUTER SCIENCE AND ENGINEERING	
Mr.	PARANJOTHI	ASHOK	ASST PROFESSOR	COMPUTER SCIENCE AND ENGINEERING	
Mr.	MOHAMED ABBAS	AFSARALI	ASST PROFESSOR	COMPUTER SCIENCE AND ENGINEERING	
Mr.	GOVINDARAJAN	VIVEKANAN DAN	ASST PROFESSOR	COMPUTER SCIENCE AND ENGINEERING	
Ms.	ASIRVATHAM	SHEELA	ASSOCIATE PROFESSOR	COMPUTER SCIENCE AND ENGINEERING	
Dr.	BALDOSS	PRIYA	ASSOCIATE PROFESSOR	COMPUTER SCIENCE AND ENGINEERING	
Dr.	SATHURATNAM	GURUSUBR AMANI	ASSOCIATE PROFESSOR	COMPUTER SCIENCE AND ENGINEERING	
Mrs.	K	VIJAYALAKS HMI	ASST PROFESSOR	COMPUTER SCIENCE AND ENGINEERING	
Miss	KARUPPASAMY	MURUGALA KSHMI	LECTURER	COMPUTER SCIENCE AND ENGINEERING	
Mr.	GODWINJAMES	PRABAHAR	ASSOCIATE PROFESSOR	COMPUTER SCIENCE AND ENGINEERING	

Mr.	JAGADEESAN	THIRUNAVU KARASU	ASST PROFESSOR	COMPUTER SCIENCE AND ENGINEERING
Mr.	MANI	PARTHIBAN	ASST PROFESSOR	COMPUTER SCIENCE AND ENGINEERING
Mrs.	SUBRAMANIAN	REVATHI	ASST PROFESSOR	COMPUTER SCIENCE AND ENGINEERING
Mr.	SALMAN	MUSTAFA NAWAZ	ASST PROFESSOR	COMPUTER SCIENCE AND ENGINEERING
Dr.	JAYALINGAM	RANJITHKU MAR	ASSOCIATE PROFESSOR	COMPUTER SCIENCE AND ENGINEERING
Mrs.	NIRMALA	DEVE	ASST PROFESSOR	COMPUTER SCIENCE AND ENGINEERING
Ms.	MANIYAS	MANIBHA	ASST PROFESSOR	COMPUTER SCIENCE AND ENGINEERING
Ms.	.	VASANTHI	ASST PROFESSOR	COMPUTER SCIENCE AND ENGINEERING
Mr.	JAISANKAR	PADMANAB AN	ASST PROFESSOR	COMPUTER SCIENCE AND ENGINEERING
Dr.	VENKATARAMAN	RAJALAKSH MI	ASSOCIATE PROFESSOR	COMPUTER SCIENCE AND ENGINEERING
Dr.	.	DINESH	ASSOCIATE PROFESSOR	COMPUTER SCIENCE AND ENGINEERING
Ms.	KUPPUSAMY	SUSITRA	ASST PROFESSOR	COMPUTER SCIENCE AND ENGINEERING
Ms.	KASPAR	ANITTA	ASST PROFESSOR	COMPUTER SCIENCE AND ENGINEERING
Mr.	BOOPATHI	DIVYA	ASST PROFESSOR	COMPUTER SCIENCE AND ENGINEERING
Mrs.	SEKAR	PRATHIPA	ASST PROFESSOR	COMPUTER SCIENCE AND ENGINEERING
Ms.	PALANI	NIVEDHITH A	ASST PROFESSOR	COMPUTER SCIENCE AND ENGINEERING

Mrs.	MEHABOOB MASTHAN	FATHIMA MUBARAKK AA	ASST PROFESSOR	COMPUTER SCIENCE AND ENGINEERING
Dr.	RAJAN	SHARAN	ASSOCIATE PROFESSOR	COMPUTER SCIENCE AND ENGINEERING
Mrs.	UDHAYACHANDR EN	THARANICHI TRA	ASST PROFESSOR	COMPUTER SCIENCE AND ENGINEERING
Mrs.	P	SOPHIA	ASST PROFESSOR	COMPUTER SCIENCE AND ENGINEERING
Ms.	ANNADURAI	KAVINILAVU	ASST PROFESSOR	COMPUTER SCIENCE AND ENGINEERING
Dr.	SHANMUGAPRIY A	SHANMUGA PRIYA	ASSOCIATE PROFESSOR	COMPUTER SCIENCE AND ENGINEERING
Dr.	SOUNDARAPANDI AN	VIDYA	PROFESSOR	COMPUTER SCIENCE AND ENGINEERING
Mrs.	MEENA	MANOHARA N	ASSOCIATE PROFESSOR	COMPUTER SCIENCE AND ENGINEERING
Dr.	SAVEETHA	HARIKRISHN AN	ASST PROFESSOR	COMPUTER SCIENCE AND ENGINEERING
Dr.	R	ANBU	ASST PROFESSOR	COMPUTER SCIENCE AND ENGINEERING
Ms.	RADHIKA	RADHIKA	ASST PROFESSOR	COMPUTER SCIENCE AND ENGINEERING
Mrs.	BALAKRISHNAN	YASODHA	ASST PROFESSOR	COMPUTER SCIENCE AND ENGINEERING
Mrs.	NIRMALADEVI GOVINDASWAMY	NIRMALADE VI GOVINDAS WAMY	ASST PROFESSOR	COMPUTER SCIENCE AND ENGINEERING
Dr.	RANGANATHAN	UMA	PROFESSOR	COMPUTER SCIENCE AND ENGINEERING
Mrs.	VELAYUDHAM	KAVITHA	ASSOCIATE PROFESSOR	COMPUTER SCIENCE AND ENGINEERING

Dr.	GURUSAMY	MANIMALA	ASSOCIATE PROFESSOR	COMPUTER SCIENCE AND ENGINEERING	
Dr.	RAMALINGAM	VALARMATH I	PROFESSOR	COMPUTER SCIENCE AND ENGINEERING	
Mr.	JOSEPH REGIS PRINSTON	JEGAN AMARNATH	ASSOCIATE PROFESSOR	COMPUTER SCIENCE AND ENGINEERING	
Dr.	KARUPANNAN	PERIASAMY	ASSOCIATE PROFESSOR	COMPUTER SCIENCE AND ENGINEERING	
Mrs.	VAIDYANATHAN	LALITHA	ASSOCIATE PROFESSOR	COMPUTER SCIENCE AND ENGINEERING	
Dr.	KRISHNAN	LATHA	ASSOCIATE PROFESSOR	COMPUTER SCIENCE AND ENGINEERING	
Mr.	MOHANAN	BALAMURU GAN	ASSOCIATE PROFESSOR	COMPUTER SCIENCE AND ENGINEERING	
Dr.	KRISHNAN	SAMUNDES WARI	PROFESSOR	COMPUTER SCIENCE AND ENGINEERING	
Dr.	BALASUBRAMANI AN	LATHA	PROFESSOR	COMPUTER SCIENCE AND ENGINEERING	
Mr.	VELU	MURUGAN	ASST PROFESSOR	COMPUTER SCIENCE AND ENGINEERING	
Mr.	RAMASAMY	SUBRAMANI AN	ASST PROFESSOR	COMPUTER SCIENCE AND ENGINEERING	
Dr.	THOPPAY NAGASAMY IYER	THARINNI MAI	ASSOCIATE PROFESSOR	COMPUTER SCIENCE AND ENGINEERING	
Dr.	GANESH RAM	BALASUBRA MANIA SREEDEVI	PROFESSOR	COMPUTER SCIENCE AND ENGINEERING	
Dr.	GANGATHARAN	SATHISH KUMAR	PROFESSOR	COMPUTER SCIENCE AND ENGINEERING	
Dr.	GURU SAMY	PUTHILIBAI	PROFESSOR	COMPUTER SCIENCE AND ENGINEERING	

Dr.	KALIYAMOORTHY	AYYADURAI	PROFESSOR	COMPUTER SCIENCE AND ENGINEERING
Mr.	SRINIVASAN	SOMU	ASST PROFESSOR	COMPUTER SCIENCE AND ENGINEERING
Dr.	RENE	ROBIN	PROFESSOR	COMPUTER SCIENCE AND ENGINEERING
Dr.	VIJAYARAGHAVAN	SUMATHI	ASSOCIATE PROFESSOR	COMPUTER SCIENCE AND ENGINEERING
Dr.	SARAVANAN	THANGAPAL ANI	ASST PROFESSOR	COMPUTER SCIENCE AND ENGINEERING
Ms.	THIYAGARAJAN	VANAJA	ASST PROFESSOR	COMPUTER SCIENCE AND ENGINEERING
Ms.	GUNASEKARAN	MIDHUNAD HARSHINI	ASST PROFESSOR	COMPUTER SCIENCE AND ENGINEERING
Dr.	SIVAKARAN	SIVAKARAN	ASST PROFESSOR	COMPUTER SCIENCE AND ENGINEERING
Mrs.	MANJU	SELLAPPAN	ASST PROFESSOR	COMPUTER SCIENCE AND ENGINEERING
Mrs.	RAMU	SUGANYA	ASST PROFESSOR	COMPUTER SCIENCE AND ENGINEERING
Dr.	KUPPUSAMY	SILAMBARA SAN	ASST PROFESSOR	COMPUTER SCIENCE AND ENGINEERING
Ms.	NIVETHA V	VENKATESH BANBU	ASST PROFESSOR	COMPUTER SCIENCE AND ENGINEERING
Dr.	KOGILA	S	ASST PROFESSOR	COMPUTER SCIENCE AND ENGINEERING
Dr.	SYED IBRAHIM	.	ASST PROFESSOR	COMPUTER SCIENCE AND ENGINEERING
Mr.	BALASUBRAMANIAN	RAMASUBRAMANIAN	PROFESSOR OF PRACTICE	COMPUTER SCIENCE AND ENGINEERING
Mrs.	SAKTHIESHWARI	D	ASST PROFESSOR	COMPUTER SCIENCE AND ENGINEERING

Dr.	SIVARAMAN	VIJAYAKUMAR	ASSOCIATE PROFESSOR	COMPUTER SCIENCE AND ENGINEERING
Dr.	.	RAJESWARI	ASSOCIATE PROFESSOR	COMPUTER SCIENCE AND ENGINEERING
Mrs.	KRISHNAMOORTHY	EZHILMATHI	ASSOCIATE PROFESSOR	COMPUTER SCIENCE AND ENGINEERING
Dr.	VENKATESAN	YUVARAJ	ASSOCIATE PROFESSOR	COMPUTER SCIENCE AND ENGINEERING
Mr.	AUGUSTINE	JOSEPH THOMAS RAJAN	ASSOCIATE PROFESSOR	COMPUTER SCIENCE AND ENGINEERING
Dr.	THANGARASU	ARIVAZHAGAN	ASSOCIATE PROFESSOR	COMPUTER SCIENCE AND ENGINEERING
Dr.	DANIEL	PAUL	ASSOCIATE PROFESSOR	COMPUTER SCIENCE AND ENGINEERING
Dr.	SUBBU NISHA	MUTHU KARUPPA PILLAI	ASSOCIATE PROFESSOR	COMPUTER SCIENCE AND ENGINEERING
Dr.	RAJENDRAN	NIRUBAN BHARATHI	ASSOCIATE PROFESSOR	COMPUTER SCIENCE AND ENGINEERING
Dr.	JEYARAMAN	PITCHAIMANI	ASSOCIATE PROFESSOR	COMPUTER SCIENCE AND ENGINEERING
Dr.	.	RAJASEKARAN	ASSOCIATE PROFESSOR	COMPUTER SCIENCE AND ENGINEERING
Ms.	KANNIAPPAN	POORNIMA VARALAKSHMI	ASSOCIATE PROFESSOR	COMPUTER SCIENCE AND ENGINEERING
Dr.	DAISYLIN ANBUDAI SYLIN ANBU SUJITHA	DAISYLIN ANBU SUJITHA	ASSOCIATE PROFESSOR	COMPUTER SCIENCE AND ENGINEERING
Dr.	ANUSHAA MADAN	ANUSHAA MADAN	ASSOCIATE PROFESSOR	COMPUTER SCIENCE AND ENGINEERING

Dr.	.	AVUDAI NAYAKI	ASSOCIATE PROFESSOR	COMPUTER SCIENCE AND ENGINEERING	
Mrs.	KIRUTHIKA	RAJENDRAN	ASSOCIATE PROFESSOR	COMPUTER SCIENCE AND ENGINEERING	
Dr.	.	SOWNDHRI SENGODAN	ASSOCIATE PROFESSOR	COMPUTER SCIENCE AND ENGINEERING	
Dr.	GRACE INFANTIYA	STEPHEN JESUDOSS	ASSOCIATE PROFESSOR	COMPUTER SCIENCE AND ENGINEERING	
Dr.	KALAISELVAN	SARAVANA SANKAR	ASSOCIATE PROFESSOR	COMPUTER SCIENCE AND ENGINEERING	
Dr.	MURUGAN	RAVIKUMAR	ASSOCIATE PROFESSOR	COMPUTER SCIENCE AND ENGINEERING	
Mrs.	S	PRINCY SOPHIA RANI	ASST PROFESSOR	COMPUTER SCIENCE AND ENGINEERING	
Ms.	NIVEDHA	RENGASAM Y	ASST PROFESSOR	COMPUTER SCIENCE AND ENGINEERING	
Mrs.	S P	AMALA	ASST PROFESSOR	COMPUTER SCIENCE AND ENGINEERING	
Dr.	A	YASMIN	ASST PROFESSOR	COMPUTER SCIENCE AND ENGINEERING	
Ms.	SRIJA	V	ASST PROFESSOR	COMPUTER SCIENCE AND ENGINEERING	
Dr.	PURATCHIDASAN	ANDHONISA MY	ASST PROFESSOR	COMPUTER SCIENCE AND ENGINEERING	
Ms.	.	SUGANTHI	ASSOCIATE PROFESSOR	COMPUTER SCIENCE AND ENGINEERING	
Ms.	THIRUNAVUKKAR ASU	AMIRTHAVA RSHINI	ASSOCIATE PROFESSOR	COMPUTER SCIENCE AND ENGINEERING	
Ms.	SARALADEVY	RAMAN	ASST PROFESSOR	COMPUTER SCIENCE AND ENGINEERING	

Dr.	ANBUMANI	SHALI	ASSOCIATE PROFESSOR	COMPUTER SCIENCE AND ENGINEERING	
Ms.	ARANGANATHAN	SANGEERAN IDEVI	ASSOCIATE PROFESSOR	COMPUTER SCIENCE AND ENGINEERING	
Ms.	RAJARATHINAM	SHARMIKHA SREE	ASST PROFESSOR	COMPUTER SCIENCE AND ENGINEERING	
Miss	RAVI	DEEPIKA	ASSOCIATE PROFESSOR	COMPUTER SCIENCE AND ENGINEERING	
Mrs.	SUNDAR	AARTHY SUNDAR	ASST PROFESSOR	COMPUTER SCIENCE AND ENGINEERING	
Ms.	NARAYANAN	VANITHA	ASSOCIATE PROFESSOR	COMPUTER SCIENCE AND ENGINEERING	
Dr.	PRIYA	EBENEZER	PROFESSOR	COMPUTER SCIENCE AND ENGINEERING (ARTIFICIAL INTELLIGENCE AND MACHINE LEARNING)	<a href="https://aiml.sairam.edu.in/faculty/">https://aiml.sairam.edu.in/faculty/</a>
Mr.	AMBAMANI	VIJAYAN	ASST PROFESSOR	COMPUTER SCIENCE AND ENGINEERING (ARTIFICIAL INTELLIGENCE AND MACHINE LEARNING)	
Dr.	KESAVAN	ANURATHA	ASSOCIATE PROFESSOR	COMPUTER SCIENCE AND ENGINEERING (ARTIFICIAL INTELLIGENCE AND MACHINE LEARNING)	
Dr.	RAJENDIRAN	NAGARAJ	ASSOCIATE PROFESSOR	COMPUTER SCIENCE AND ENGINEERING (ARTIFICIAL INTELLIGENCE AND MACHINE LEARNING)	
Dr.	RAMAKRISHNAN	SIVAGAR	ASSOCIATE PROFESSOR	COMPUTER SCIENCE AND ENGINEERING (ARTIFICIAL	



				INTELLIGENCE AND MACHINE LEARNING)	
Dr.	TAANGAVEL	ASAITHAMB I	ASSOCIATE PROFESSOR	COMPUTER SCIENCE AND ENGINEERING (ARTIFICIAL INTELLIGENCE AND MACHINE LEARNING)	
Mrs.	JAYARAJ	SHAKILA	ASST PROFESSOR	COMPUTER SCIENCE AND ENGINEERING (ARTIFICIAL INTELLIGENCE AND MACHINE LEARNING)	
Mr.	MANIKANDAN	KANDHASA MY	ASST PROFESSOR	COMPUTER SCIENCE AND ENGINEERING (ARTIFICIAL INTELLIGENCE AND MACHINE LEARNING)	
Mrs.	THANGARAJA	ANURADA	ASST PROFESSOR	COMPUTER SCIENCE AND ENGINEERING (ARTIFICIAL INTELLIGENCE AND MACHINE LEARNING)	
Mrs.	MINI	STANLEY	ASSOCIATE PROFESSOR	COMPUTER SCIENCE AND ENGINEERING (ARTIFICIAL INTELLIGENCE AND MACHINE LEARNING)	
Mr.	VAITHILINGAM	SIVAKUMAR	ASST PROFESSOR	COMPUTER SCIENCE AND ENGINEERING (ARTIFICIAL INTELLIGENCE AND MACHINE LEARNING)	
Dr.	RAMANATHAN	GOVINDARA JAN	PROFESSOR	COMPUTER SCIENCE AND ENGINEERING (ARTIFICIAL INTELLIGENCE AND MACHINE LEARNING)	

Ms.	T	PRASANTHI	ASST PROFESSOR	COMPUTER SCIENCE AND ENGINEERING (ARTIFICIAL INTELLIGENCE AND MACHINE LEARNING)	
Dr.	KRISHNAN	SRIDHIVYAK RISHNAN	ASSOCIATE PROFESSOR	COMPUTER SCIENCE AND ENGINEERING (ARTIFICIAL INTELLIGENCE AND MACHINE LEARNING)	
Ms.	SATHYADEVI	RAMESHK KUMAR	ASST PROFESSOR	COMPUTER SCIENCE AND ENGINEERING (ARTIFICIAL INTELLIGENCE AND MACHINE LEARNING)	
Ms.	KAVITHA KANNAN	KAVITHA KANNAN	ASST PROFESSOR	COMPUTER SCIENCE AND ENGINEERING (ARTIFICIAL INTELLIGENCE AND MACHINE LEARNING)	
Mr.	RAJENDRAN	SRIDHAR	ASST PROFESSOR	COMPUTER SCIENCE AND ENGINEERING (ARTIFICIAL INTELLIGENCE AND MACHINE LEARNING)	
Ms.	ISWARYA	KRISHNAKU MAR	ASST PROFESSOR	COMPUTER SCIENCE AND ENGINEERING (ARTIFICIAL INTELLIGENCE AND MACHINE LEARNING)	
Ms.	.	BHARATHI	ASST PROFESSOR	COMPUTER SCIENCE AND ENGINEERING (ARTIFICIAL INTELLIGENCE AND MACHINE LEARNING)	
Miss	ANCY MOL	THEANMOZ HI	ASST PROFESSOR	COMPUTER SCIENCE AND ENGINEERING (ARTIFICIAL	

				INTELLIGENCE AND MACHINE LEARNING)	
Mr.	RAJESH KUMAR	S	ASST PROFESSOR	COMPUTER SCIENCE AND ENGINEERING (ARTIFICIAL INTELLIGENCE AND MACHINE LEARNING)	
Ms.	ALAGAMMAL	.	ASST PROFESSOR	COMPUTER SCIENCE AND ENGINEERING (ARTIFICIAL INTELLIGENCE AND MACHINE LEARNING)	
Dr.	BANU	KUBENDIRAN	ASST PROFESSOR	COMPUTER SCIENCE AND ENGINEERING (ARTIFICIAL INTELLIGENCE AND MACHINE LEARNING)	
Mrs.	NANDHINI	GANESAN	ASST PROFESSOR	COMPUTER SCIENCE AND ENGINEERING (ARTIFICIAL INTELLIGENCE AND MACHINE LEARNING)	
Mrs.	.	BEENADEV	ASSOCIATE PROFESSOR	COMPUTER SCIENCE AND ENGINEERING (ARTIFICIAL INTELLIGENCE AND MACHINE LEARNING)	
Dr.	.	SELVI	ASSOCIATE PROFESSOR	COMPUTER SCIENCE AND ENGINEERING (ARTIFICIAL INTELLIGENCE AND MACHINE LEARNING)	
Dr.	.	DEEPA	ASSOCIATE PROFESSOR	COMPUTER SCIENCE AND ENGINEERING (ARTIFICIAL INTELLIGENCE AND MACHINE LEARNING)	

Dr.	GEETHA	R	ASST PROFESSOR	COMPUTER SCIENCE AND ENGINEERING (ARTIFICIAL INTELLIGENCE AND MACHINE LEARNING)	
Mr.	SUBRAMANI	R	ASST PROFESSOR	COMPUTER SCIENCE AND ENGINEERING (ARTIFICIAL INTELLIGENCE AND MACHINE LEARNING)	
Mr.	M KUMAR	MANI	ASST PROFESSOR	COMPUTER SCIENCE AND ENGINEERING (ARTIFICIAL INTELLIGENCE AND MACHINE LEARNING)	
Ms.	MOHANA	PARANTHA MAN	ASST PROFESSOR	COMPUTER SCIENCE AND ENGINEERING (ARTIFICIAL INTELLIGENCE AND MACHINE LEARNING)	
Mr.	KATHIRAVAN	V	ASST PROFESSOR	COMPUTER SCIENCE AND ENGINEERING (ARTIFICIAL INTELLIGENCE AND MACHINE LEARNING)	
Mrs.	SAYANABURAM	POONKUZH ALI	ASST PROFESSOR	COMPUTER SCIENCE AND ENGINEERING (ARTIFICIAL INTELLIGENCE AND MACHINE LEARNING)	
Dr.	BALASUNDARAM	THANUJA	ASSOCIATE PROFESSOR	COMPUTER SCIENCE AND ENGINEERING (CYBER SECURITY)	<a href="https://sc.sairam.edu.in/faculty/">https://sc.sairam.edu.in/faculty/</a>
Dr.	RAYAVEL	PACHAMUT HU	ASSOCIATE PROFESSOR	COMPUTER SCIENCE AND ENGINEERING (CYBER SECURITY)	

Mrs.	EBENAZER	ROSELIN SIMSON	ASST PROFESSOR	COMPUTER SCIENCE AND ENGINEERING (CYBER SECURITY)	
Dr.	CHIDAMBARAM	SELVAKUMA R	ASSOCIATE PROFESSOR	COMPUTER SCIENCE AND ENGINEERING (CYBER SECURITY)	
Mrs.	PANDIAN	THENMOZHI	ASST PROFESSOR	COMPUTER SCIENCE AND ENGINEERING (CYBER SECURITY)	
Mrs.	MURUGAIAH	BANUPRIYA	ASST PROFESSOR	COMPUTER SCIENCE AND ENGINEERING (CYBER SECURITY)	
Dr.	CHANDRASEKARA N	MEGANATH AN	ASSOCIATE PROFESSOR	COMPUTER SCIENCE AND ENGINEERING (CYBER SECURITY)	
Dr.	RAYAR	CLEMENT JOHNSON	ASST PROFESSOR	COMPUTER SCIENCE AND ENGINEERING (CYBER SECURITY)	
Dr.	KANNAIYAN	SUBA	ASSOCIATE PROFESSOR	COMPUTER SCIENCE AND ENGINEERING (CYBER SECURITY)	
Ms.	SELVARAJ	PREMALATH A	ASSOCIATE PROFESSOR	COMPUTER SCIENCE AND ENGINEERING (CYBER SECURITY)	
Dr.	PRATHIBHA	SOMA	PROFESSOR	COMPUTER SCIENCE AND ENGINEERING (CYBER SECURITY)	
Dr.	AYYADURAI	GEETHA	ASSOCIATE PROFESSOR	COMPUTER SCIENCE AND ENGINEERING (CYBER SECURITY)	
Dr.	LATHA	VELAVAN	PROFESSOR	COMPUTER SCIENCE AND ENGINEERING (CYBER SECURITY)	

Dr.	SIVALINGAM	JANAKI	ASSOCIATE PROFESSOR	COMPUTER SCIENCE AND ENGINEERING (CYBER SECURITY)
Mr.	MUTHURAMALIN GAM	SUBRAMANIAN	ASSOCIATE PROFESSOR	COMPUTER SCIENCE AND ENGINEERING (CYBER SECURITY)
Dr.	SHANMUGAM	PRAVEENKUMAR	ASST PROFESSOR	COMPUTER SCIENCE AND ENGINEERING (CYBER SECURITY)
Ms.	AISWARYAPRIYAD HARSHINI	SETHURAMAN	ASST PROFESSOR	COMPUTER SCIENCE AND ENGINEERING (CYBER SECURITY)
Mrs.	.	DIVYEDHARSHINI	ASST PROFESSOR	COMPUTER SCIENCE AND ENGINEERING (CYBER SECURITY)
Dr.	THIMMAN	SOWMYA	ASSOCIATE PROFESSOR	COMPUTER SCIENCE AND ENGINEERING (CYBER SECURITY)
Ms.	SELVARAJ	KAVITHA	ASST PROFESSOR	COMPUTER SCIENCE AND ENGINEERING (CYBER SECURITY)
Mr.	DAYASAGAR G	GURRAM PRINCE JACOB	ASST PROFESSOR	COMPUTER SCIENCE AND ENGINEERING (CYBER SECURITY)
Dr.	IMRAN KHAN	R	ASST PROFESSOR	COMPUTER SCIENCE AND ENGINEERING (CYBER SECURITY)
Ms.	NATARAJAN	AISHWARYA	ASSOCIATE PROFESSOR	COMPUTER SCIENCE AND ENGINEERING (CYBER SECURITY)
Dr.	VEERAPUTHIRAN	RAJESWARI	ASSOCIATE PROFESSOR	COMPUTER SCIENCE AND ENGINEERING (CYBER SECURITY)

Mrs.	VISHWANATHAN	RAMYA	ASSOCIATE PROFESSOR	COMPUTER SCIENCE AND ENGINEERING (CYBER SECURITY)	
Miss	.	ASHIKA K	ASST PROFESSOR	COMPUTER SCIENCE AND ENGINEERING (CYBER SECURITY)	
Ms.	KEERTHIKA	J	ASST PROFESSOR	COMPUTER SCIENCE AND ENGINEERING (CYBER SECURITY)	
Mr.	MUTHAIAH	MEIYANATHAN	ASSOCIATE PROFESSOR	COMPUTER SCIENCE AND ENGINEERING (CYBER SECURITY)	
Dr.	KANNAN	ANITHA	ASSOCIATE PROFESSOR	COMPUTER SCIENCE AND ENGINEERING (IOT)	<a href="https://iot.sairam.edu.in/faculty/">https://iot.sairam.edu.in/faculty/</a>
Dr.	ARUMUGASWAMY	SATHIYA PRIYA	ASSOCIATE PROFESSOR	COMPUTER SCIENCE AND ENGINEERING (IOT)	
Dr.	NATARAJAN	SIVAKUMAR	ASSOCIATE PROFESSOR	COMPUTER SCIENCE AND ENGINEERING (IOT)	
Dr.	RAMANATHAN	MOHAN	ASSOCIATE PROFESSOR	COMPUTER SCIENCE AND ENGINEERING (IOT)	
Ms.	MAHALINGAM	PIRAMU	ASST PROFESSOR	COMPUTER SCIENCE AND ENGINEERING (IOT)	
Dr.	SUBBIAH	BAIRAVEL	PROFESSOR	COMPUTER SCIENCE AND ENGINEERING (IOT)	
Dr.	GUNASEKARAN	VALARMATHY	ASSOCIATE PROFESSOR	COMPUTER SCIENCE AND ENGINEERING (IOT)	

Dr.	KANTHIMATHI	MANOHARA N	PROFESSOR	COMPUTER SCIENCE AND ENGINEERING (IOT)
Ms.	SADASIVAN	RAJALAKSH MI	ASSOCIATE PROFESSOR	COMPUTER SCIENCE AND ENGINEERING (IOT)
Mrs.	KEERTHANA	GOVINDARA J	ASST PROFESSOR	COMPUTER SCIENCE AND ENGINEERING (IOT)
Ms.	JANAKI RAMAN	KALAIVANI	ASST PROFESSOR	COMPUTER SCIENCE AND ENGINEERING (IOT)
Mrs.	.	VELUSUDHA	ASST PROFESSOR	COMPUTER SCIENCE AND ENGINEERING (IOT)
Ms.	DELPHIA	I	ASST PROFESSOR	COMPUTER SCIENCE AND ENGINEERING (IOT)
Dr.	ILAMATHI	M	ASST PROFESSOR	COMPUTER SCIENCE AND ENGINEERING (IOT)
Mr.	DOSS	D	ASST PROFESSOR	COMPUTER SCIENCE AND ENGINEERING (IOT)
Dr.	SUMATHI	SWAMINAT HAN	ASSOCIATE PROFESSOR	COMPUTER SCIENCE AND ENGINEERING (IOT)
Mr.	VAIDYANATHAN	BALAJI	ASSOCIATE PROFESSOR	COMPUTER SCIENCE AND ENGINEERING (IOT)
Ms.	UMA MAHEHUSWARI	RA.C	ASST PROFESSOR	COMPUTER SCIENCE AND ENGINEERING (IOT)



Mr.	D NAVEEN	DEVARAJ	ASST PROFESSOR	COMPUTER SCIENCE AND ENGINEERING (IOT)	
Dr.	PRANITHA	K	PROFESSOR	COMPUTER SCIENCE AND ENGINEERING (IOT)	
Mrs.	SAHARA FATHIMA	MOHAMEE D SHAJAHAN	ASST PROFESSOR	COMPUTER SCIENCE AND ENGINEERING (IOT)	
Dr.	PERIYASAMY	SATHYARAJ	ASSOCIATE PROFESSOR	COMPUTER SCIENCE AND ENGINEERING (IOT)	
Dr.	SANTHANAKRISH NAN	MEERA	ASSOCIATE PROFESSOR	DATA SCIENCES	
Dr.	ARUNARASI	JAYARAMAN	PROFESSOR	DEFENCE TECHNOLOGY	
Ms.	VIJAYANATHAN	MALINI	ASSOCIATE PROFESSOR	ELECTRICAL AND ELECTRONICS ENGINEERING	
Mr.	SUBRAMANI	MOHAN	ASST PROFESSOR	ELECTRICAL AND ELECTRONICS ENGINEERING	
Dr.	MANI	HEMALATH A	ASSOCIATE PROFESSOR	ELECTRICAL AND ELECTRONICS ENGINEERING	
Mr.	KASI	RAJKUMAR	ASSOCIATE PROFESSOR	ELECTRICAL AND ELECTRONICS ENGINEERING	
Dr.	MUTHU KRISHNAN	JAGADEESH KUMAR	PROFESSOR	ELECTRICAL AND ELECTRONICS ENGINEERING	
Dr.	AMMAVASI	SANJEEVI GANDHI	ASSOCIATE PROFESSOR	ELECTRICAL AND ELECTRONICS ENGINEERING	

<https://eee.sairam.edu.in/faculty/>

Dr.	GOPALAKRISHNA N	VENKATESA N	PROFESSOR	ELECTRICAL AND ELECTRONICS ENGINEERING	
Dr.	PRIYA	CHANDRASE KAR	ASSOCIATE PROFESSOR	ELECTRICAL AND ELECTRONICS ENGINEERING	
Mr.	RANJITH KUMAR	RANJITH KUMAR	ASST PROFESSOR	ELECTRICAL AND ELECTRONICS ENGINEERING	
Mr.	JEEVA	CHANDRAN	ASST PROFESSOR	ELECTRICAL AND ELECTRONICS ENGINEERING	
Dr.	KANAGARAJ	PRATHI BANANDHI	ASSOCIATE PROFESSOR	ELECTRICAL AND ELECTRONICS ENGINEERING	
Dr.	PANDIAN	SIVAPERUM AL	ASSOCIATE PROFESSOR	ELECTRICAL AND ELECTRONICS ENGINEERING	
Ms.	VAIDHYANATHAN	CHITHRA	ASST PROFESSOR	ELECTRICAL AND ELECTRONICS ENGINEERING	
Ms.	RAJAMANICKAM	KOTHAI	ASST PROFESSOR	ELECTRICAL AND ELECTRONICS ENGINEERING	
Dr.	KALIYAMOORTHY	SURESH	ASSOCIATE PROFESSOR	ELECTRICAL AND ELECTRONICS ENGINEERING	
Dr.	GANESAN	PRAKASH	PROFESSOR	ELECTRICAL AND ELECTRONICS ENGINEERING	
Mrs.	GUNASEKARAN	EZHILARASI	ASSOCIATE PROFESSOR	ELECTRICAL AND ELECTRONICS ENGINEERING	

Mrs.	KANNAN	SHANTHI	ASSOCIATE PROFESSOR	ELECTRICAL AND ELECTRONICS ENGINEERING	
Dr.	PAZHAMALAI	RAJAKUMAR	ASSOCIATE PROFESSOR	ELECTRICAL AND ELECTRONICS ENGINEERING	
Mrs.	AYYACHAMY	AMBIKA	ASSOCIATE PROFESSOR	ELECTRICAL AND ELECTRONICS ENGINEERING	
Dr.	CHANDRASEKARAN	NAYANATHAN	PROFESSOR	ELECTRICAL AND ELECTRONICS ENGINEERING	
Mr.	RAMACHANDRAN	SIVAPRASAD	ASSOCIATE PROFESSOR	ELECTRICAL AND ELECTRONICS ENGINEERING	
Dr.	MEENAKSHI	BALASUBRAMANIAN	PROFESSOR	ELECTRICAL AND ELECTRONICS ENGINEERING	
Mr.	APPATCHI	ANBAZHAGAN	ASSOCIATE PROFESSOR	ELECTRICAL AND ELECTRONICS ENGINEERING	
Mrs.	ARUMUGHAM	SASIKALA	ASSOCIATE PROFESSOR	ELECTRICAL AND ELECTRONICS ENGINEERING	
Dr.	ELLAPPAN	MAHESWARI	ASSOCIATE PROFESSOR	ELECTRICAL AND ELECTRONICS ENGINEERING	
Dr.	PANNEERSELVAM	SHANMUGAPRIYA	ASSOCIATE PROFESSOR	ELECTRICAL AND ELECTRONICS ENGINEERING	
Dr.	RAMAMOORTHY	AZHAGUMUGAN	PROFESSOR	ELECTRICAL AND ELECTRONICS ENGINEERING	

Dr.	SHARMILA	GUNA SEKARAN	ASSOCIATE PROFESSOR	ELECTRICAL AND ELECTRONICS ENGINEERING	
Dr.	KURINJIMALAR	LOGANATHA N	ASSOCIATE PROFESSOR	ELECTRICAL AND ELECTRONICS ENGINEERING	
Dr.	SASWATI	BEHERA	ASSOCIATE PROFESSOR	ELECTRICAL AND ELECTRONICS ENGINEERING	
Ms.	JAYBAL	SHALINI PRIYA	ASSOCIATE PROFESSOR	ELECTRICAL AND ELECTRONICS ENGINEERING	
Mr.	DUR AISAMY	ARULSELVA M	ASSOCIATE PROFESSOR	ELECTRICAL AND ELECTRONICS ENGINEERING	
Dr.	DHANASEKAR	RAVIKUMAR	ASSOCIATE PROFESSOR	ELECTRICAL AND ELECTRONICS ENGINEERING	
Mr.	BARATH	CHANDRA BABU	ASST PROFESSOR	ELECTRICAL AND ELECTRONICS ENGINEERING	
Dr.	PUNNYA PRIYA	FRANCIS	ASST PROFESSOR	ELECTRICAL AND ELECTRONICS ENGINEERING	
Dr.	MARIMUTHU	N	ASST PROFESSOR	ELECTRICAL AND ELECTRONICS ENGINEERING	
Dr.	GOWTHAMARAJ	SIVARAJESW ARI	ASSOCIATE PROFESSOR	ELECTRICAL AND ELECTRONICS ENGINEERING	
Mr.	.	RATHNAVEL	ASSOCIATE PROFESSOR	ELECTRICAL AND ELECTRONICS ENGINEERING	

Dr.	LOGANATHAN	VIJAYARAJA	ASSOCIATE PROFESSOR	ELECTRICAL AND ELECTRONICS ENGINEERING	
Ms.	THIRUNAVUKKARASU	MANGAYAR KARASI	ASSOCIATE PROFESSOR	ELECTRONIC INSTRUMENTATION AND CONTROL ENGINEERING	<a href="https://eie.sairam.edu.in/faculty/">https://eie.sairam.edu.in/faculty/</a>
Mr.	CHITHRAKKANNAN	RAJU	ASSOCIATE PROFESSOR	ELECTRONIC INSTRUMENTATION AND CONTROL ENGINEERING	
Mrs.	GOWRISWARI	SELVARAJ	ASSOCIATE PROFESSOR	ELECTRONIC INSTRUMENTATION AND CONTROL ENGINEERING	
Ms.	BALASUNDARAM	UMAMAHESWARI	ASSOCIATE PROFESSOR	ELECTRONIC INSTRUMENTATION AND CONTROL ENGINEERING	
Mr.	RAJU	ILAYARAJA	ASSOCIATE PROFESSOR	ELECTRONIC INSTRUMENTATION AND CONTROL ENGINEERING	
Ms.	NAGAPPAN	LOGESWARI KASINATHAN	ASSOCIATE PROFESSOR	ELECTRONICS AND COMMUNICATIONS ENGINEERING	<a href="https://ece.sairam.edu.in/faculty/">https://ece.sairam.edu.in/faculty/</a>
Ms.	VIJAYA KUMAR	REMYA	ASSOCIATE PROFESSOR	ELECTRONICS AND COMMUNICATIONS ENGINEERING	
Mrs.	ANJUM	NAZEEYA	ASSOCIATE PROFESSOR	ELECTRONICS AND COMMUNICATIONS ENGINEERING	
Ms.	.	JANAKI	ASST PROFESSOR	ELECTRONICS AND COMMUNICATIONS ENGINEERING	

Mr.	MARIYASUSAI	DHIVYA	ASST PROFESSOR	ELECTRONICS AND COMMUNICATIONS ENGINEERING	
Dr.	SELVARAJU	KARUPPANN AN	ASSOCIATE PROFESSOR	ELECTRONICS AND COMMUNICATIONS ENGINEERING	
Mr.	SHANMUGASUN DARAM	SURENDERA NATH	ASSOCIATE PROFESSOR	ELECTRONICS AND COMMUNICATIONS ENGINEERING	
Mr.	KUTTALAM	SANKAR	ASSOCIATE PROFESSOR	ELECTRONICS AND COMMUNICATIONS ENGINEERING	
Dr.	SOMASUNDARA M	RAJARAJAN	PROFESSOR	ELECTRONICS AND COMMUNICATIONS ENGINEERING	
Mrs.	.	SWEETLINE SHAMINI	ASST PROFESSOR	ELECTRONICS AND COMMUNICATIONS ENGINEERING	
Mr.	THANGARASU	SIVASAKTHI	ASSOCIATE PROFESSOR	ELECTRONICS AND COMMUNICATIONS ENGINEERING	
Dr.	SASIKALA	SASIKALA	ASSOCIATE PROFESSOR	ELECTRONICS AND COMMUNICATIONS ENGINEERING	
Ms.	SUNDARAVEL	SARANYA	ASST PROFESSOR	ELECTRONICS AND COMMUNICATIONS ENGINEERING	
Dr.	PAKRISAMY	ARTHY	ASSOCIATE PROFESSOR	ELECTRONICS AND COMMUNICATIONS ENGINEERING	
Ms.	SURYA	SRINIVASAN	ASST PROFESSOR	ELECTRONICS AND COMMUNICATIONS ENGINEERING	

Ms.	BASHYAM	RAJALAKSHMI	ASST PROFESSOR	ELECTRONICS AND COMMUNICATIONS ENGINEERING
Dr.	BALAJI	NAVANEETHA KRISHNAN	ASSOCIATE PROFESSOR	ELECTRONICS AND COMMUNICATIONS ENGINEERING
Mrs.	R	GOWRI MANOHARI	ASST PROFESSOR	ELECTRONICS AND COMMUNICATIONS ENGINEERING
Mr.	HARIGOPALA	ARUN	ASST PROFESSOR	ELECTRONICS AND COMMUNICATIONS ENGINEERING
Dr.	RAMADOSS	PRABHA	PROFESSOR	ELECTRONICS AND COMMUNICATIONS ENGINEERING
Ms.	SHABANA PARVEEN	SHABANA PARVEEN	ASSOCIATE PROFESSOR	ELECTRONICS AND COMMUNICATIONS ENGINEERING
Dr.	MURUGAN	MURALI	ASST PROFESSOR	ELECTRONICS AND COMMUNICATIONS ENGINEERING
Dr.	SAMYRAJ	ALAGU	ASSOCIATE PROFESSOR	ELECTRONICS AND COMMUNICATIONS ENGINEERING
Dr.	NATARAJAN	PARVATHAM	PROFESSOR	ELECTRONICS AND COMMUNICATIONS ENGINEERING
Mr.	KANNIYAPPAN	KANNIYAPPAN	ASST PROFESSOR	ELECTRONICS AND COMMUNICATIONS ENGINEERING
Mrs.	LAKSHMI	LAKSHMI	ASST PROFESSOR	ELECTRONICS AND COMMUNICATIONS ENGINEERING

Ms.	VENKATESAN	MYVIZHISEL VI	ASST PROFESSOR	ELECTRONICS AND COMMUNICATIONS ENGINEERING	
Ms.	SANDHYA	SANDHYA	ASST PROFESSOR	ELECTRONICS AND COMMUNICATIONS ENGINEERING	
Ms.	RASHMI	ASOKAN	ASST PROFESSOR	ELECTRONICS AND COMMUNICATIONS ENGINEERING	
Dr.	BASKARAN	MAHALINGAM	PROFESSOR	ELECTRONICS AND COMMUNICATIONS ENGINEERING	
Dr.	R	GOMALAVALLI	PROFESSOR	ELECTRONICS AND COMMUNICATIONS ENGINEERING	
Ms.	RAJENDRAN	TAMEZHENEAL	ASST PROFESSOR	ELECTRONICS AND COMMUNICATIONS ENGINEERING	
Dr.	ANITHA	VISHNUVARTHANAN	ASSOCIATE PROFESSOR	ELECTRONICS AND COMMUNICATIONS ENGINEERING	
Dr.	.	RAMYA	ASSOCIATE PROFESSOR	ELECTRONICS AND COMMUNICATIONS ENGINEERING	
Mrs.	LEELAVATHI	ESAKKIMUTHU	ASSOCIATE PROFESSOR	ELECTRONICS AND COMMUNICATIONS ENGINEERING	
Ms.	DAYALAN	THILAGAN	ASST PROFESSOR	ELECTRONICS AND COMMUNICATIONS ENGINEERING	
Dr.	MARIMUTHU	POWN	ASSOCIATE PROFESSOR	ELECTRONICS AND COMMUNICATIONS ENGINEERING	



Mr.	VAIRAMANIKANDAN	VAIRAMANI KANDAN	ASST PROFESSOR	ELECTRONICS AND COMMUNICATIONS ENGINEERING
Dr.	POORNIMA	PANDIAN	ASST PROFESSOR	ELECTRONICS AND COMMUNICATIONS ENGINEERING
Mrs.	MARIAPPAN	UMA	ASST PROFESSOR	ELECTRONICS AND COMMUNICATIONS ENGINEERING
Dr.	MUTHU	VADIVELU	ASSOCIATE PROFESSOR	ELECTRONICS AND COMMUNICATIONS ENGINEERING
Dr.	.	MOORTHY	ASSOCIATE PROFESSOR	ELECTRONICS AND COMMUNICATIONS ENGINEERING
Dr.	GNANASEKAR	TONYSANTHOSH	ASSOCIATE PROFESSOR	ELECTRONICS AND COMMUNICATIONS ENGINEERING
Dr.	PADMANABAN	SARAVANAN	PROFESSOR	ELECTRONICS AND COMMUNICATIONS ENGINEERING
Dr.	ALWIN VINIFRED	ALWIN VINIFRED	ASSOCIATE PROFESSOR	ELECTRONICS AND COMMUNICATIONS ENGINEERING
Ms.	KUMARAN	SUBHASHINI	ASSOCIATE PROFESSOR	ELECTRONICS AND COMMUNICATIONS ENGINEERING
Dr.	JAYARAMAKRISHNAN	MANIKANDAN	PROFESSOR	ELECTRONICS AND COMMUNICATIONS ENGINEERING
Ms.	ARUMUGASAMY	VELVIZHI	ASSOCIATE PROFESSOR	ELECTRONICS AND COMMUNICATIONS ENGINEERING

Ms.	SRINIVASAN	USHA	ASSOCIATE PROFESSOR	ELECTRONICS AND COMMUNICATIONS ENGINEERING	
Dr.	GANESH SHANKAR	SUDHA	ASSOCIATE PROFESSOR	ELECTRONICS AND COMMUNICATIONS ENGINEERING	
Dr.	JAYAVELU	THAMIL SELVI	PROFESSOR	ELECTRONICS AND COMMUNICATIONS ENGINEERING	
Dr.	AUTHIVEL	RAJINI	PROFESSOR	ELECTRONICS AND COMMUNICATIONS ENGINEERING	
Dr.	SOKKANARAYANA N	SUMATHI	PROFESSOR	ELECTRONICS AND COMMUNICATIONS ENGINEERING	
Dr.	SAMINATHAN	BRINDHA	PROFESSOR	ELECTRONICS AND COMMUNICATIONS ENGINEERING	
Dr.	KRISHNAMOORTHY	LAKSHMI JOSHITHA	PROFESSOR	ELECTRONICS AND COMMUNICATIONS ENGINEERING	
Ms.	SHIVAANI	NATARAJAN	ASSOCIATE PROFESSOR	ELECTRONICS AND COMMUNICATIONS ENGINEERING	
Mrs.	RAMA PRASAD	MAHARANA	ASSOCIATE PROFESSOR	ELECTRONICS AND COMMUNICATIONS ENGINEERING	
Dr.	GANESAN	SARITHA	ASSOCIATE PROFESSOR	ELECTRONICS AND COMMUNICATIONS ENGINEERING	
Mrs.	RAMAKRISHNAN	DEVI	ASST PROFESSOR	ELECTRONICS AND COMMUNICATIONS ENGINEERING	

Mrs.	SUBRAMANIAM	DEIVANAYA GI	ASSOCIATE PROFESSOR	ELECTRONICS AND COMMUNICATIONS ENGINEERING	
Mr.	GOVINDAN	PANDIYA RAJA	ASSOCIATE PROFESSOR	ELECTRONICS AND COMMUNICATIONS ENGINEERING	
Dr.	MANMATHAVEL	VANITHA	ASSOCIATE PROFESSOR	ELECTRONICS AND COMMUNICATIONS ENGINEERING	
Dr.	GOVINDARAJU	THAMARAIS ELVI	PROFESSOR	ELECTRONICS AND COMMUNICATIONS ENGINEERING	
Dr.	SAMPATH	PADMAPRIE A	PROFESSOR	ELECTRONICS AND COMMUNICATIONS ENGINEERING	
Dr.	RAJARAMAN	PREMANAN D	PROFESSOR	ELECTRONICS AND COMMUNICATIONS ENGINEERING	
Mrs.	RADHA	LAVANYA DEVI	ASST PROFESSOR	ELECTRONICS AND COMMUNICATIONS ENGINEERING	
Mrs.	KANDASAMY	SANGEETHA	ASST PROFESSOR	ELECTRONICS AND COMMUNICATIONS ENGINEERING	
Mr.	KUMARAGURUPA RAN	DEVI BALAN	ASSOCIATE PROFESSOR	ELECTRONICS AND COMMUNICATIONS ENGINEERING	
Ms.	RAMAN	CHITRA	ASSOCIATE PROFESSOR	ELECTRONICS AND COMMUNICATIONS ENGINEERING	
Dr.	NAGARAJAN	SAVITHRI	ASSOCIATE PROFESSOR	ELECTRONICS AND COMMUNICATIONS ENGINEERING	

Mrs.	DEIVASIKAMANI	PUSHGARAR ANI	ASST PROFESSOR	ELECTRONICS AND COMMUNICATIONS ENGINEERING	
Dr.	GOVINDARAJAN	SARAVANAN	ASSOCIATE PROFESSOR	ELECTRONICS AND COMMUNICATIONS ENGINEERING	
Dr.	.	PARAMESW ARI	ASSOCIATE PROFESSOR	ELECTRONICS AND COMMUNICATIONS ENGINEERING	
Dr.	LAVANYA	RANGASAM Y	ASST PROFESSOR	ELECTRONICS AND COMMUNICATIONS ENGINEERING	
Ms.	MAHENDRAN	SAJITHA	ASST PROFESSOR	ELECTRONICS AND COMMUNICATIONS ENGINEERING	
Dr.	KALIAPERUMAL	KAYALVIZHI	ASST PROFESSOR	ELECTRONICS AND COMMUNICATIONS ENGINEERING	
Dr.	DANIEL	ANITHA DANIEL	ASSOCIATE PROFESSOR	ELECTRONICS AND COMMUNICATIONS ENGINEERING	
Mr.	SUDHAKAR	E	ASST PROFESSOR	ELECTRONICS AND COMMUNICATIONS ENGINEERING	
Dr.	A ELAKKIYA	AMBIGAPAT HY	ASSOCIATE PROFESSOR	ELECTRONICS AND COMMUNICATIONS ENGINEERING	
Mr.	KANNAN	M	ASST PROFESSOR	ELECTRONICS AND COMMUNICATIONS ENGINEERING	
Ms.	REVATHI	V	ASST PROFESSOR	ELECTRONICS AND COMMUNICATIONS ENGINEERING	

Dr.	DHILSHATH	S	ASST PROFESSOR	ELECTRONICS AND COMMUNICATIONS ENGINEERING	
Mrs.	.	SUBASHINI	ASST PROFESSOR	ELECTRONICS AND COMMUNICATIONS ENGINEERING	
Dr.	PEARLAMYSON	RANJITH	ASST PROFESSOR	ELECTRONICS AND COMMUNICATIONS ENGINEERING	
Mrs.	GOVINDARAJAN	VALARMATH I	ASST PROFESSOR	ELECTRONICS AND COMMUNICATIONS ENGINEERING	
Mrs.	KANNAN	SIVASANKA RI	ASST PROFESSOR	ELECTRONICS AND COMMUNICATIONS ENGINEERING	
Mr.	KRISHNAN	SRINIVASAN	ASSOCIATE PROFESSOR	ELECTRONICS AND COMMUNICATIONS ENGINEERING	
Ms.	GUNALAN	SHANTHAK UMARI	ASSOCIATE PROFESSOR	ELECTRONICS AND COMMUNICATIONS ENGINEERING	
Ms.	SHANMUGASUN DARAM	GAYATHRI	ASSOCIATE PROFESSOR	ELECTRONICS AND COMMUNICATIONS ENGINEERING	
Dr.	JANAKIRAMAN	RAJA	PRINCIPAL/DI RECTOR	ELECTRONICS AND COMMUNICATIONS ENGINEERING	<a href="https://eie.sairam.edu.in/faculty/">https://eie.sairam.edu.in/faculty/</a>
Ms.	RAMALINGAM	GAYATHIRI	ASSOCIATE PROFESSOR	ELECTRONICS AND INSTRUMENTATION ENGINEERING	
Ms.	NAVANEETHAN	NITHYA RANI	ASST PROFESSOR	ELECTRONICS AND INSTRUMENTATION ENGINEERING	

Dr.	MOHANRAJ	KALIDASS	ASSOCIATE PROFESSOR	ELECTRONICS AND INSTRUMENTATION ENGINEERING	
Mr.	JEGAN	SOOSAIMIC HEAL	ASST PROFESSOR	ELECTRONICS AND INSTRUMENTATION ENGINEERING	
Dr.	RAJAN	SELVARAJAN	ASST PROFESSOR	ELECTRONICS AND INSTRUMENTATION ENGINEERING	
Dr.	SUBBIAH	DURGADEVI	PROFESSOR	ELECTRONICS AND INSTRUMENTATION ENGINEERING	
Dr.	KRISHNAPPA	RAJESH	ASST PROFESSOR	ELECTRONICS AND INSTRUMENTATION ENGINEERING	
Dr.	KUTTIGANDHI	THIRUPURA SUNDARI	ASSOCIATE PROFESSOR	ELECTRONICS AND INSTRUMENTATION ENGINEERING	
Dr.	KUMARASAMY	ANBUMANI	ASSOCIATE PROFESSOR	ELECTRONICS AND INSTRUMENTATION ENGINEERING	
Ms.	SRIVIDYA	KUMAREND RAN	ASSOCIATE PROFESSOR	ELECTRONICS AND INSTRUMENTATION ENGINEERING	
Mr.	KANNAN	MADHANA MOHAN	ASSOCIATE PROFESSOR	ELECTRONICS AND INSTRUMENTATION ENGINEERING	
Mr.	RAJAVEL	PREMKUMAR	ASSOCIATE PROFESSOR	ELECTRONICS AND INSTRUMENTATION ENGINEERING	
Dr.	MOHAN	NALINI	PROFESSOR	ELECTRONICS AND INSTRUMENTATION ENGINEERING	

Dr.	BALASUBRAMANIAN	RAJAPANDIAN	ASSOCIATE PROFESSOR	ELECTRONICS AND INSTRUMENTATION ENGINEERING	
Dr.	KANNAN	RENGANATHAN	PROFESSOR	ELECTRONICS AND INSTRUMENTATION ENGINEERING	
Mrs.	GANESAN	JAYANTHI	ASSOCIATE PROFESSOR	ELECTRONICS AND INSTRUMENTATION ENGINEERING	
Dr.	THANGARAJAN	SATHIES KUMAR	ASSOCIATE PROFESSOR	ELECTRONICS AND INSTRUMENTATION ENGINEERING	
Mr.	RAMAMURTHY	KARTHIKEYAN	ASSOCIATE PROFESSOR	ELECTRONICS AND INSTRUMENTATION ENGINEERING	
Dr.	SOUNDIAH	SUBHA	ASSOCIATE PROFESSOR	ELECTRONICS AND INSTRUMENTATION ENGINEERING	
Dr.	BALAKRISHNAN	PUVIYARASI	ASSOCIATE PROFESSOR	ELECTRONICS AND INSTRUMENTATION ENGINEERING	
Ms.	THULASINGAM	TAMILSELVI	ASSOCIATE PROFESSOR	ELECTRONICS AND INSTRUMENTATION ENGINEERING	
Dr.	KRISHNASWAMY	SUMATHI	PROFESSOR	EMBEDDED SYSTEMS	
Dr.	RAJENDRAN	VIGNESWARAN	ASSOCIATE PROFESSOR	INDUSTRIAL SAFETY AND ENGINEERING	
Mr.	ASHWIN	SAILESH	ASST PROFESSOR	INDUSTRIAL SAFETY AND ENGINEERING	
Dr.	KAYAROGANAM	PALANI KUMAR	PROFESSOR	INDUSTRIAL SAFETY AND ENGINEERING	
Ms.	CECIL LUDAREENA	BASKAR	ASST PROFESSOR	INFORMATION TECHNOLOGY	<a href="https://it.sairam.edu.in/faculty/">https://it.sairam.edu.in/faculty/</a>

Ms.	MAGESHKUMAR	KOMATHI	ASST PROFESSOR	INFORMATION TECHNOLOGY	
Dr.	BALASUBRAMANI AN	THENMOZHI	ASSOCIATE PROFESSOR	INFORMATION TECHNOLOGY	
Dr.	DHARMALINGAM	MURUGARA DHADEVI	PROFESSOR	INFORMATION TECHNOLOGY	
Mrs.	RAJAYEYAVEL	JEGATHA	ASST PROFESSOR	INFORMATION TECHNOLOGY	
Ms.	THAMIZHSELVI	THAMIZHSE LVI	ASST PROFESSOR	INFORMATION TECHNOLOGY	
Mr.	CHINNASAMY	THIRUMAVA LAVAN	ASST PROFESSOR	INFORMATION TECHNOLOGY	
Mrs.	ANANTH	SUBHA	ASST PROFESSOR	INFORMATION TECHNOLOGY	
Mrs.	RAJENDRAN	SHOBANALA KSHMI	ASST PROFESSOR	INFORMATION TECHNOLOGY	
Mr.	PONNUCHAMY	SUTHAHAR	ASSOCIATE PROFESSOR	INFORMATION TECHNOLOGY	
Mrs.	SHANMUGHAPRI YA	KARTHIKEYA N	ASST PROFESSOR	INFORMATION TECHNOLOGY	
Dr.	JEMBU	NANDHINI	ASSOCIATE PROFESSOR	INFORMATION TECHNOLOGY	
Ms.	JAGANNATHAN	RANJANI	ASST PROFESSOR	INFORMATION TECHNOLOGY	
Mrs.	BALASUBRAMANI AM	KAMALA	ASSOCIATE PROFESSOR	INFORMATION TECHNOLOGY	
Mr.	RAJENDRAN	VEDAMOOR THY	ASSOCIATE PROFESSOR	INFORMATION TECHNOLOGY	
Ms.	CHANDRASEKARA N	VALARMATH I	ASST PROFESSOR	INFORMATION TECHNOLOGY	
Mrs.	SHARMILA	AGNAL	ASST PROFESSOR	INFORMATION TECHNOLOGY	



Mrs.	VARADARAJ	SATHYA	ASST PROFESSOR	INFORMATION TECHNOLOGY	
Mrs.	MURUGAN	SINTHU	ASST PROFESSOR	INFORMATION TECHNOLOGY	
Mr.	MANIVASAGAM	VAITHIYANA THAN	ASSOCIATE PROFESSOR	INFORMATION TECHNOLOGY	
Mr.	ALAGESAN	DHAYANITHI	ASSOCIATE PROFESSOR	INFORMATION TECHNOLOGY	
Mrs.	KUDUVA	SARADHA	ASSOCIATE PROFESSOR	INFORMATION TECHNOLOGY	
Miss	UMASANKARI	UMASANKA RI	ASST PROFESSOR	INFORMATION TECHNOLOGY	
Dr.	RAMAN	PRABAVATHI	ASSOCIATE PROFESSOR	INFORMATION TECHNOLOGY	
Dr.	MUTHAIYAN	KUMAR	PROFESSOR	INFORMATION TECHNOLOGY	
Mr.	PARTHASARATHY	VASANTHAN	ASSOCIATE PROFESSOR	INFORMATION TECHNOLOGY	
Dr.	.	DEVENDRA N	ASSOCIATE PROFESSOR	INFORMATION TECHNOLOGY	
Dr.	KUMAR	KUMAR	ASSOCIATE PROFESSOR	INFORMATION TECHNOLOGY	
Ms.	NITHYA	DAYALAN	ASST PROFESSOR	INFORMATION TECHNOLOGY	
Mrs.	RAVI	SANCHANA	ASST PROFESSOR	INFORMATION TECHNOLOGY	
Dr.	ELUMALAI	BRINDHA	ASSOCIATE PROFESSOR	INFORMATION TECHNOLOGY	
Mrs.	JOSEPHINE RUTH	FENITHA	ASST PROFESSOR	INFORMATION TECHNOLOGY	
Dr.	MAHESWARI	PURUSHOT HAMAN	ASSOCIATE PROFESSOR	INFORMATION TECHNOLOGY	

Mrs.	KRISHNA PILLAI	NEELA	ASST PROFESSOR	INFORMATION TECHNOLOGY	
Ms.	SUNDARARAJAN	SHONIKA	ASST PROFESSOR	INFORMATION TECHNOLOGY	
Mr.	R	AZHAGUSU NDARAM	ASST PROFESSOR	INFORMATION TECHNOLOGY	
Dr.	THAVASI	SHEELA	PROFESSOR	INFORMATION TECHNOLOGY	
Dr.	SANKARI	SUBBIAH	PROFESSOR	INFORMATION TECHNOLOGY	
Dr.	SURESHKUMAR	MURUGAIY AN	PROFESSOR	INFORMATION TECHNOLOGY	
Ms.	VAIRAVAN	KALAISELVI	ASST PROFESSOR	INFORMATION TECHNOLOGY	
Dr.	THERKKUMTHAL A	RANI	PROFESSOR	INFORMATION TECHNOLOGY	
Dr.	SIVASWAMY	SUSILA SAKTHY	ASSOCIATE PROFESSOR	INFORMATION TECHNOLOGY	
Mrs.	PONCHANDRAN STANLEY	LEELA JANCY	ASSOCIATE PROFESSOR	INFORMATION TECHNOLOGY	
Mr.	GNANA PRAKASH	MANOHARA N	ASSOCIATE PROFESSOR	INFORMATION TECHNOLOGY	
Dr.	VARGHESE	GEETHA	ASSOCIATE PROFESSOR	INFORMATION TECHNOLOGY	
Dr.	GOPALAKRISHNA N	RAJINI RAM	ASSOCIATE PROFESSOR	INFORMATION TECHNOLOGY	
Ms.	.	PUNITHA	ASST PROFESSOR	INFORMATION TECHNOLOGY	
Dr.	GABRIEL	NIRMALA	ASSOCIATE PROFESSOR	INFORMATION TECHNOLOGY	
Ms.	MUTHUKRISHNA N	SUGANYA	ASSOCIATE PROFESSOR	INFORMATION TECHNOLOGY	

Mrs.	PANNEERSELVAM	SHARMILA	ASSOCIATE PROFESSOR	INFORMATION TECHNOLOGY
Ms.	SARGUNADOSS DHANA SINGH	SHEEBA RACHEL	ASSOCIATE PROFESSOR	INFORMATION TECHNOLOGY
Mr.	.	SRINIVASAN	ASST PROFESSOR	INFORMATION TECHNOLOGY
Dr.	PARTHASARATHY	NATARAJ	ASSOCIATE PROFESSOR	INFORMATION TECHNOLOGY
Mr.	MURALI	ARAVIND	ASST PROFESSOR	INFORMATION TECHNOLOGY
Ms.	SARANYARAJESEK AR	SARANYARA JESEKAR	ASST PROFESSOR	INFORMATION TECHNOLOGY
Dr.	SUBRAMANIYAN	PRABHAKAR AN	ASSOCIATE PROFESSOR	INFORMATION TECHNOLOGY
Mrs.	ELUMALAI	NITHYA	ASST PROFESSOR	INFORMATION TECHNOLOGY
Ms.	M	MONISHA	ASST PROFESSOR	INFORMATION TECHNOLOGY
Dr.	YEASUDASAN	SHERLIN NISHA	ASSOCIATE PROFESSOR	INFORMATION TECHNOLOGY
Mrs.	ISON ROY	JEMINA	ASSOCIATE PROFESSOR	INFORMATION TECHNOLOGY
Dr.	MALAYAMPALAYA M	KASIVISWA NATHAN	ASSOCIATE PROFESSOR	INFORMATION TECHNOLOGY
Dr.	EKAMBARAM	VISWANATH AN	ASSOCIATE PROFESSOR	INFORMATION TECHNOLOGY
Dr.	SARAVANAN	KRISHNASU NDARAM	ASSOCIATE PROFESSOR	INFORMATION TECHNOLOGY
Dr.	SUBBURAM	RATHIKA	ASSOCIATE PROFESSOR	INFORMATION TECHNOLOGY
Mr.	DURAIRAJ	MURALIDHA RAN	ASSOCIATE PROFESSOR	INFORMATION TECHNOLOGY

Dr.	AUGASTIN	FRANCIS LEO	ASSOCIATE PROFESSOR	INFORMATION TECHNOLOGY	
Dr.	NEELAKANDAN	SIVASUBRA MANIYAN	ASSOCIATE PROFESSOR	INFORMATION TECHNOLOGY	
Ms.	K	ASHWINI	ASST PROFESSOR	INFORMATION TECHNOLOGY	
Ms.	TAMIL SELVI	A	ASST PROFESSOR	INFORMATION TECHNOLOGY	
Ms.	UMA MAHESWARI	T	ASST PROFESSOR	INFORMATION TECHNOLOGY	
Ms.	BALAMGIGA	GANESAN	ASST PROFESSOR	INFORMATION TECHNOLOGY	
Mr.	GUGANATHAN	J	ASST PROFESSOR	INFORMATION TECHNOLOGY	
Mrs.	KALPANA	M	ASST PROFESSOR	INFORMATION TECHNOLOGY	
Ms.	PUSHPAVALLI	M	ASST PROFESSOR	INFORMATION TECHNOLOGY	
Ms.	RAMALAKSHMI	SOUNDARR AJAN	ASST PROFESSOR	INFORMATION TECHNOLOGY	
Mrs.	DEVIKA	MANIVEL	ASST PROFESSOR	INFORMATION TECHNOLOGY	
Dr.	VARDHARAJALU	BRINDHA DEVI	PROFESSOR	INFORMATION TECHNOLOGY	
Mr.	UTHIRASU	MANIKAND AN	ASST PROFESSOR	INFORMATION TECHNOLOGY	
Ms.	BALASUBRAMANIAN	RENUKADEV I	ASSOCIATE PROFESSOR	INFORMATION TECHNOLOGY	
Ms.	SAMSON VICTOR	JUNO BELLA GRACIA	ASSOCIATE PROFESSOR	INFORMATION TECHNOLOGY	
Ms.	SOUNDARARAJ	ANITHA JEBAMANI	ASSOCIATE PROFESSOR	INFORMATION TECHNOLOGY	

Ms.	SURENDRAN	GOMATHI	ASSOCIATE PROFESSOR	INFORMATION TECHNOLOGY	
Mrs.	THOMAS	MANJU	ASST PROFESSOR	INFORMATION TECHNOLOGY	
Mr.	.	DHEENADH AYALAN	ASST PROFESSOR	MASTERS IN BUSINESS ADMINISTRATION	
Dr.	BALAJI	USHA	ASST PROFESSOR	MASTERS IN BUSINESS ADMINISTRATION	
Dr.	RAJARETNAM	SURESH	ASSOCIATE PROFESSOR	MASTERS IN BUSINESS ADMINISTRATION	
Mr.	MURUGAIYAN	MANIKANDAN	ASST PROFESSOR	MASTERS IN BUSINESS ADMINISTRATION	
Mr.	.	BHARANITHARAN	ASST PROFESSOR	MASTERS IN BUSINESS ADMINISTRATION	
Dr.	.	ARUNACHALAM	PROFESSOR	MASTERS IN BUSINESS ADMINISTRATION	
Dr.	SINGARAVEL	SANKAR	PROFESSOR	MASTERS IN BUSINESS ADMINISTRATION	
Dr.	VENUGOPAL	DHAYALAN	ASSOCIATE PROFESSOR	MASTERS IN BUSINESS ADMINISTRATION	
Dr.	KONKADER	USMAN MOHIDEEN	ASSOCIATE PROFESSOR	MASTERS IN BUSINESS ADMINISTRATION	
Dr.	KALIYAMOORTHY	MARAN	HOD	MASTERS IN BUSINESS ADMINISTRATION	
Dr.	BODAPATI	VENKATESWARA PRASAD	PROFESSOR	MASTERS IN BUSINESS ADMINISTRATION	
Dr.	KRISHNAMOORTHY	MURUGAN	ASST PROFESSOR	MASTERS IN BUSINESS ADMINISTRATION	
Dr.	PALRAJ	VENKATESH	ASSOCIATE PROFESSOR	MASTERS IN BUSINESS ADMINISTRATION	

<https://sims.sairam.edu.in/core-faculty/>

Mr.	V	MUTHUKUMAR	ASST PROFESSOR	MASTERS IN BUSINESS ADMINISTRATION
Dr.	SELVARAJ	DINESH KUMAR	ASSOCIATE PROFESSOR	MASTERS IN BUSINESS ADMINISTRATION
Dr.	RAMESH	GANESH KUMAR	ASST PROFESSOR	MASTERS IN BUSINESS ADMINISTRATION
Mrs.	ANITHA	VENKATARAMAN	ASST PROFESSOR	MASTERS IN BUSINESS ADMINISTRATION
Mr.	MANI	RAMU	ASST PROFESSOR	MASTERS IN BUSINESS ADMINISTRATION
Dr.	RAJAKULARAMAN	ANANTHARAJAN	ASST PROFESSOR	MASTERS IN BUSINESS ADMINISTRATION
Mrs.	LAVANYA	C	ASST PROFESSOR	MASTERS IN BUSINESS ADMINISTRATION
Mrs.	BASKAR	SHYAMALA	ASST PROFESSOR	MASTERS IN BUSINESS ADMINISTRATION
Mrs.	KARKUZHALI	V	ASST PROFESSOR	MASTERS IN BUSINESS ADMINISTRATION
Ms.	KAVITHA	H	ASST PROFESSOR	MASTERS IN BUSINESS ADMINISTRATION(HEALTH CARE AND HOSPITAL MANAGEMENT)
Dr.	GOVINDARAJU	HARIHARAN	ASST PROFESSOR	MASTERS OF BUSINESS ADMINISTRATION
Mrs.	THANGAM	ILAKKIYA	ASSOCIATE PROFESSOR	MASTERS OF BUSINESS ADMINISTRATION
Mrs.	VEMULA	JHANSI	ASSOCIATE PROFESSOR	MASTERS OF BUSINESS ADMINISTRATION

Dr.	VELAYUTHAM	SELVAKUMAR	ASSOCIATE PROFESSOR	MASTERS OF BUSINESS ADMINISTRATION	
Dr.	SEBASTIN	HELEN ROSELIN GRACY	ASSOCIATE PROFESSOR	MASTERS OF BUSINESS ADMINISTRATION	
Dr.	.	IMMACULATE	ASSOCIATE PROFESSOR	MASTERS OF BUSINESS ADMINISTRATION	
Dr.	CONJEEVARAM	SENTHILNATHAN	PROFESSOR	MASTERS OF BUSINESS ADMINISTRATION	
Dr.	KULOTHUNGAN	BARANIDHARAN	PROFESSOR	MASTERS OF BUSINESS ADMINISTRATION	
Mr.	DHANAPAL	PRABU	ASSOCIATE PROFESSOR	MECHANICAL AND AUTOMATION ENGINEERING	<a href="https://mu.sairam.edu.in/faculty/">https://mu.sairam.edu.in/faculty/</a>
Mr.	SETHURAMAN	RAMANATHAN	ASST PROFESSOR	MECHANICAL AND AUTOMATION ENGINEERING	
Mr.	ELANGO	VETRESELVAN	ASST PROFESSOR	MECHANICAL AND AUTOMATION ENGINEERING	
Dr.	IRUDHAYARAJ	VIMAL KANNAN	ASSOCIATE PROFESSOR	MECHANICAL AND AUTOMATION ENGINEERING	
Dr.	GANESAN	RAVI	ASSOCIATE PROFESSOR	MECHANICAL AND AUTOMATION ENGINEERING	
Mr.	VEERASAMY	VELMURUGAN	ASSOCIATE PROFESSOR	MECHANICAL AND AUTOMATION ENGINEERING	

Dr.	VENUGOPAL	PANDYARAJ	ASST PROFESSOR	MECHANICAL AND AUTOMATION ENGINEERING	
Dr.	MANI	NARAYANAS AMY	PROFESSOR	MECHANICAL AND AUTOMATION ENGINEERING	
Mr.	VADIVELU	PRABHU	ASST PROFESSOR	MECHANICAL ENGINEERING	
Dr.	MARIANTHIRAN	ARULPRAKA SH	ASSOCIATE PROFESSOR	MECHANICAL ENGINEERING	
Dr.	SUBRAMANIAM	VAIDYANAT HAN	PROFESSOR	MECHANICAL ENGINEERING	
Mr.	MEGANATHAN	SUDHAKAR	ASST PROFESSOR	MECHANICAL ENGINEERING	
Mr.	RAMANUJAM	RAJAPRASA NNA	ASST PROFESSOR	MECHANICAL ENGINEERING	
Mr.	ARUNACHALAM	PONSHANM UGAKUMAR	ASSOCIATE PROFESSOR	MECHANICAL ENGINEERING	
Dr.	MUNISAMY	BALACHAND AR	ASSOCIATE PROFESSOR	MECHANICAL ENGINEERING	
Mr.	SAKTHIVEL	GANAPATHY	ASST PROFESSOR	MECHANICAL ENGINEERING	
Mr.	KARUPPUSAMY	DINESHKUM AR	ASST PROFESSOR	MECHANICAL ENGINEERING	
Mr.	ALAGESAN	RAVINTHIRA N	ASST PROFESSOR	MECHANICAL ENGINEERING	
Dr.	MAREESWARAN	MARUTHA MUTHU	ASSOCIATE PROFESSOR	MECHANICAL ENGINEERING	
Mr.	SANGAMA ESWARAN	RENGARAJA N	ASSOCIATE PROFESSOR	MECHANICAL ENGINEERING	
Dr.	SHANMUGA SUNDAR	GUNASEKAR AN	PROFESSOR	MECHANICAL ENGINEERING	

<https://mech.sairam.edu.in/faculty/>



Mr.	ARUNKUMAR	RAVANESW ARAN	ASST PROFESSOR	MECHANICAL ENGINEERING	
Mr.	THIYAGARAJAN	BABU	ASST PROFESSOR	MECHANICAL ENGINEERING	
Mr.	RAVI KUMAR	LAKSHMAN AN	ASST PROFESSOR	MECHANICAL ENGINEERING	
Dr.	NANTHA KUMAR PERIASAMY	NANTHA KUMAR PERIASAMY	ASSOCIATE PROFESSOR	MECHANICAL ENGINEERING	
Mr.	ETHIRAJ	BALAKRISH NAN	ASSOCIATE PROFESSOR	MECHANICAL ENGINEERING	
Mr.	SRINIVASAM	BALASUBRA MANI	ASSOCIATE PROFESSOR	MECHANICAL ENGINEERING	
Mr.	SUGUMAR	SIVA CHANDRAN	ASST PROFESSOR	MECHANICAL ENGINEERING	
Mr.	RANJITH	KUMAR	ASST PROFESSOR	MECHANICAL ENGINEERING	
Dr.	MURALI	SIVANESAN	PROFESSOR	MECHANICAL ENGINEERING	
Mr.	.	JESWIN ARPUTHABA LAN	ASSOCIATE PROFESSOR	MECHANICAL ENGINEERING	
Dr.	NATARAJAN	VINAYAGA MURUGA PANDY	ASSOCIATE PROFESSOR	MECHANICAL ENGINEERING	
Dr.	ASOKAN	MANIVANN AN	ASSOCIATE PROFESSOR	MECHANICAL ENGINEERING	
Dr.	VENKATARAMAN	KALYANASU NDARAM	PROFESSOR	MECHANICAL ENGINEERING	
Dr.	VELUCHAMY	RAVIRAJ	ASSOCIATE PROFESSOR	MECHANICAL ENGINEERING	
Dr.	LAKSHMANASAM Y	SARAVANAK UMAR	PROFESSOR	MECHANICAL ENGINEERING	

Dr.	RAJENDRAN	ASHOK GANDHI	ASSOCIATE PROFESSOR	MECHANICAL ENGINEERING	
Mr.	SRINIVASAN	RAVINDRAN	ASSOCIATE PROFESSOR	MECHANICAL ENGINEERING	
Mr.	RAJASEKARAN	SENTHIL KUMAR	ASSOCIATE PROFESSOR	MECHANICAL ENGINEERING	
Dr.	SHANMUGAM	ARUNAPRAS AD	ASSOCIATE PROFESSOR	MECHANICAL ENGINEERING	
Dr.	UTHIRAPATHY	TAMILARAS AN	PROFESSOR	MECHANICAL ENGINEERING	
Dr.	ARANI	RAJENDRA PRASAD	PROFESSOR	MECHANICAL ENGINEERING	
Dr.	VIJAYA	RAMNATH	PROFESSOR	MECHANICAL ENGINEERING	
Dr.	NEELAMEGAM	VASUDEVAN	ASSOCIATE PROFESSOR	MECHANICAL ENGINEERING	
Dr.	ANBAZHAGAN	SRITHAR	ASSOCIATE PROFESSOR	MECHANICAL ENGINEERING	
Dr.	.	PRABHUDAS S	ASSOCIATE PROFESSOR	MECHANICAL ENGINEERING	
Dr.	NARAYANAN	SRINIVASAN ARUNSANK AR	ASSOCIATE PROFESSOR	MECHANICAL ENGINEERING	
Dr.	RAMASAMY	BHOOPATHI	ASSOCIATE PROFESSOR	MECHANICAL ENGINEERING	
Dr.	JAYARAMAN	KAMALAKA NNAN	ASSOCIATE PROFESSOR	MECHANICAL ENGINEERING	
Mr.	BALASUBRAMANI AN	KARTHIKEYA N	ASSOCIATE PROFESSOR	MECHANICAL ENGINEERING	
Dr.	KRISHNAN	VELAVAN	ASSOCIATE PROFESSOR	MECHANICAL ENGINEERING	

Mr.	KANNAN	VETRI VELMURUGAN	ASST PROFESSOR	MECHANICAL ENGINEERING	
Dr.	CHAKRAVARTHY	PARSWAJIN AN	ASSOCIATE PROFESSOR	MECHANICAL ENGINEERING	
Dr.	SUBRAMANIAN	RAMACHAN DRAN	PROFESSOR	MECHANICAL ENGINEERING	
Dr.	SUNDARAJ	SUGANTHI	PROFESSOR	MECHATRONICS ENGINEERING	
Mr.	ARUMUGAM	MUTHUVEL	ASST PROFESSOR	MECHATRONICS ENGINEERING	
Mr.	PERUMAL	ANBARASU	ASST PROFESSOR	MECHATRONICS ENGINEERING	
Dr.	THIYAGARAJAN	MUTHAMIZ HAN	ASSOCIATE PROFESSOR	MECHATRONICS ENGINEERING	
Mrs.	SHANMUGASUN DARAM	ANURADHA	ASST PROFESSOR	MECHATRONICS ENGINEERING	
Dr.	SRINIVASAN	RAMAKRISH NAN	PROFESSOR	MECHATRONICS ENGINEERING	
Dr.	THAYUMANAVAN	PORSELVI	PROFESSOR	POWER ELECTRONICS AND DRIVES	

<https://eee.sairam.edu.in/faculty/>

8. Profile of Principal:

[https://ece.sairam.edu.in/wp-content/uploads/sites/4/2025/02/1-Dr.J.Raja\\_.pdf](https://ece.sairam.edu.in/wp-content/uploads/sites/4/2025/02/1-Dr.J.Raja_.pdf)

9. Fee

- i. No. Fee waivers granted with amount and name of students
- ii. Number of scholarships offered by the institution, duration and amount

10 Admission

- i. Number of seats sanctioned with the year of approval
- ii. Number of students admitted under various categories each year in the last three years
- iii. Number of applications received during last year for admission under Management Quota and number admitted

11 Admission Procedure -- As per Anna University Guidelines

12 Criteria and Weightages for Admission - As per Anna University Guidelines

**Information of Infrastructure and Other Resources Available -**  
**<https://sairam.edu.in/infrastructure>**

<b>Room No.</b>	<b>Room type (mention Class Room/Laboratory/Toilet,etc.)</b>	<b>Carpet area (in m2)</b>
<b>A1501</b>	<b>Cabin for Head of Dept</b>	<b>37</b>
<b>A1503A</b>	<b>Faculty Room</b>	<b>12</b>
<b>A1503B</b>	<b>Department Office</b>	<b>30</b>
<b>A1506</b>	<b>Principal Directors Office</b>	<b>42</b>
<b>A1507</b>	<b>Reception Area</b>	<b>42</b>
<b>A1508</b>	<b>Principal Directors Office</b>	<b>42</b>
<b>A1510</b>	<b>Office All Inclusive</b>	<b>126</b>
<b>A1511</b>	<b>Principal Directors Office</b>	<b>37</b>
<b>A1601</b>	<b>Office All Inclusive</b>	<b>25</b>
<b>A1602</b>	<b>Maintenance</b>	<b>25</b>
<b>A2501</b>	<b>Cabin for Head of Dept</b>	<b>42</b>
<b>A2502</b>	<b>Faculty Room</b>	<b>42</b>
<b>A2503A</b>	<b>Faculty Room</b>	<b>42</b>
<b>A2506</b>	<b>Pantry for Staff</b>	<b>168</b>
<b>A2507</b>	<b>Board Room</b>	<b>168</b>

<b>A2508</b>	<b>Office All Inclusive</b>	<b>163</b>
<b>A3501A</b>	<b>Faculty Room</b>	<b>15</b>
<b>A3501B</b>	<b>Department Office</b>	<b>22</b>
<b>A3502</b>	<b>Faculty Room</b>	<b>42</b>
<b>A3503</b>	<b>Faculty Room</b>	<b>28</b>
<b>A3504</b>	<b>Faculty Room</b>	<b>42</b>
<b>A3506</b>	<b>Faculty Room</b>	<b>49</b>
<b>A3507A</b>	<b>Faculty Room</b>	<b>49</b>
<b>A3507B</b>	<b>Faculty Room</b>	<b>49</b>
<b>A3507C</b>	<b>Faculty Room</b>	<b>48</b>
<b>A3508</b>	<b>Faculty Room</b>	<b>48</b>
<b>A3509A</b>	<b>Cabin for Head of Dept</b>	<b>22</b>
<b>A3509B</b>	<b>Department Office</b>	<b>15</b>
<b>B1503</b>	<b>Housekeeping</b>	<b>80</b>
<b>B1504</b>	<b>Maintenance</b>	<b>28</b>
<b>B1509A</b>	<b>Office All Inclusive</b>	<b>32</b>
<b>B1509B</b>	<b>Office All Inclusive</b>	<b>32</b>
<b>B1509C</b>	<b>Principal Directors Office</b>	<b>32</b>

<b>B1509D</b>	<b>Other</b>	<b>32</b>
<b>B1511</b>	<b>Maintenance</b>	<b>28</b>
<b>B1601</b>	<b>Maintenance</b>	<b>25</b>
<b>B1602</b>	<b>Maintenance</b>	<b>25</b>
<b>B2505A</b>	<b>Cabin for Head of Dept</b>	<b>42</b>
<b>B2505B</b>	<b>Faculty Room</b>	<b>42</b>
<b>B2506</b>	<b>Cabin for Head of Dept</b>	<b>21</b>
<b>B2510</b>	<b>Faculty Room</b>	<b>41</b>
<b>B3506A</b>	<b>Faculty Room</b>	<b>49</b>
<b>B3508</b>	<b>Faculty Room</b>	<b>49</b>
<b>C1508</b>	<b>Faculty Room</b>	<b>42</b>
<b>C1509A</b>	<b>Cabin for Head of Dept</b>	<b>21</b>
<b>C1509B</b>	<b>Cabin for Head of Dept</b>	<b>21</b>
<b>C1510A</b>	<b>Cabin for Head of Dept</b>	<b>21</b>
<b>C1510B</b>	<b>Cabin for Head of Dept</b>	<b>21</b>
<b>C1601</b>	<b>Maintenance</b>	<b>25</b>
<b>C1602</b>	<b>Maintenance</b>	<b>25</b>
<b>C1603</b>	<b>Maintenance</b>	<b>25</b>

<b>C2510A</b>	<b>Faculty Room</b>	<b>44</b>
<b>C2510B</b>	<b>Faculty Room</b>	<b>44</b>
<b>C2510C</b>	<b>Faculty Room</b>	<b>44</b>
<b>C3501</b>	<b>Faculty Room</b>	<b>42</b>
<b>C3504</b>	<b>Faculty Room</b>	<b>42</b>
<b>C3506</b>	<b>Faculty Room</b>	<b>42</b>
<b>C3507</b>	<b>Faculty Room</b>	<b>49</b>
<b>Cn1409</b>	<b>Pantry for Staff</b>	<b>70</b>
<b>D1103A</b>	<b>Faculty Room</b>	<b>42</b>
<b>D1103B</b>	<b>Faculty Room</b>	<b>42</b>
<b>D1501</b>	<b>Faculty Room</b>	<b>37</b>
<b>D1503A</b>	<b>Cabin for Head of Dept</b>	<b>28</b>
<b>D1601</b>	<b>Maintenance</b>	<b>21</b>
<b>D2501</b>	<b>Faculty Room</b>	<b>37</b>
<b>E1502A</b>	<b>Exam Control Office</b>	<b>84</b>
<b>E1504</b>	<b>Housekeeping</b>	<b>10</b>
<b>E1505</b>	<b>Security</b>	<b>64</b>
<b>E1506Sit</b>	<b>Maintenance</b>	<b>28</b>



<b>E1507Sit</b>	<b>Faculty Room</b>	<b>42</b>
<b>E1508</b>	<b>Cabin for Head of Dept</b>	<b>10</b>
<b>E1508A</b>	<b>Faculty Room</b>	<b>70</b>
<b>E1508B</b>	<b>Department Office</b>	<b>20</b>
<b>E1509</b>	<b>Cabin for Head of Dept</b>	<b>10</b>
<b>E1601</b>	<b>Maintenance</b>	<b>21</b>
<b>E1601A</b>	<b>Maintenance</b>	<b>15</b>
<b>E1602</b>	<b>Maintenance</b>	<b>21</b>
<b>E2501</b>	<b>Other</b>	<b>42</b>
<b>E2501A</b>	<b>Faculty Room</b>	<b>42</b>
<b>E2501B</b>	<b>Faculty Room</b>	<b>42</b>
<b>E2502</b>	<b>Other</b>	<b>42</b>
<b>E2505</b>	<b>Office All Inclusive</b>	<b>280</b>
<b>E2505A</b>	<b>Other Office</b>	<b>20</b>
<b>E2505B</b>	<b>Office All Inclusive</b>	<b>450</b>
<b>E2506</b>	<b>Reception Area</b>	<b>30</b>
<b>E2507</b>	<b>PrincipalDirectors Office</b>	<b>30</b>
<b>E2508</b>	<b>Board Room</b>	<b>30</b>

<b>E3501</b>	<b>Faculty Room</b>	<b>84</b>
<b>E4501</b>	<b>Faculty Room</b>	<b>100</b>
<b>E4503</b>	<b>Cabin for Head of Dept</b>	<b>10</b>
<b>E4503A</b>	<b>Department Office</b>	<b>20</b>
<b>E5109</b>	<b>Faculty Room</b>	<b>42</b>
<b>E5502</b>	<b>Other</b>	<b>24</b>
<b>E6501A</b>	<b>Faculty Room</b>	<b>42</b>
<b>E6501B</b>	<b>Faculty Room</b>	<b>42</b>
<b>E6504A</b>	<b>Faculty Room</b>	<b>42</b>
<b>E6504B</b>	<b>Faculty Room</b>	<b>42</b>
<b>F1501</b>	<b>Faculty Room</b>	<b>17</b>
<b>F1502</b>	<b>Faculty Room</b>	<b>56</b>
<b>F1601</b>	<b>Maintenance</b>	<b>21</b>
<b>F2101</b>	<b>Faculty Room</b>	<b>84</b>
<b>F2104</b>	<b>Faculty Room</b>	<b>84</b>
<b>F2501A</b>	<b>Faculty Room</b>	<b>35</b>
<b>F2501B</b>	<b>Faculty Room</b>	<b>36</b>
<b>F2502A</b>	<b>Cabin for Head of Dept</b>	<b>50</b>

<b>F2502B</b>	<b>Department Office</b>	<b>22</b>
<b>F2502C</b>	<b>Faculty Room</b>	<b>12</b>
<b>F3501</b>	<b>Faculty Room</b>	<b>71</b>
<b>F3502A</b>	<b>Cabin for Head of Dept</b>	<b>40</b>
<b>F3502B</b>	<b>Department Office</b>	<b>44</b>
<b>F3503</b>	<b>Cabin for Head of Dept</b>	<b>84</b>
<b>F3504</b>	<b>Department Office</b>	<b>30</b>
<b>F4501</b>	<b>Faculty Room</b>	<b>71</b>
<b>F5512C</b>	<b>Faculty Room</b>	<b>42</b>
<b>F5513A</b>	<b>Department Office</b>	<b>28</b>
<b>F5513B</b>	<b>Department Office</b>	<b>28</b>
<b>F6501</b>	<b>Faculty Room</b>	<b>71</b>
<b>G1503</b>	<b>Cabin for Head of Dept</b>	<b>42</b>
<b>G2501</b>	<b>Faculty Room</b>	<b>42</b>
<b>G3501</b>	<b>Cabin for Head of Dept</b>	<b>42</b>
<b>G4504</b>	<b>Faculty Room</b>	<b>42</b>
<b>G5506</b>	<b>Faculty Room</b>	<b>42</b>
<b>G6503</b>	<b>Exam Control Office</b>	<b>252</b>

<b>G6504</b>	<b>Exam Control Office</b>	<b>252</b>
<b>G6505</b>	<b>Exam Control Office</b>	<b>90</b>
<b>G6506</b>	<b>Exam Control Office</b>	<b>90</b>
<b>G6507</b>	<b>Exam Control Office</b>	<b>90</b>
<b>G6508</b>	<b>Exam Control Office</b>	<b>90</b>
<b>G6509</b>	<b>Exam Control Office</b>	<b>120</b>
<b>G6510</b>	<b>Other Office</b>	<b>28</b>
<b>G6511</b>	<b>Exam Control Office</b>	<b>70</b>
<b>G6512</b>	<b>Faculty Room</b>	<b>42</b>
<b>H1502</b>	<b>Reception Area</b>	<b>46</b>
<b>H1504</b>	<b>Other Office</b>	<b>15</b>
<b>H1505</b>	<b>Office All Inclusive</b>	<b>98</b>
<b>H1508</b>	<b>Maintenance</b>	<b>15</b>
<b>H1513</b>	<b>Board Room</b>	<b>52</b>
<b>H1514</b>	<b>Office All Inclusive</b>	<b>25</b>
<b>H1515</b>	<b>Faculty Room</b>	<b>42</b>
<b>H1519</b>	<b>Maintenance</b>	<b>25</b>
<b>H6501</b>	<b>Exam Control Office</b>	<b>502</b>

<b>I1502A</b>	<b>Faculty Room</b>	<b>42</b>
<b>I3501</b>	<b>Faculty Room</b>	<b>42</b>
<b>I3502</b>	<b>Faculty Room</b>	<b>42</b>
<b>I4101</b>	<b>Faculty Room</b>	<b>42</b>
<b>I4501</b>	<b>Faculty Room</b>	<b>42</b>
<b>I4502</b>	<b>Faculty Room</b>	<b>42</b>
<b>In3503</b>	<b>Exam Control Office</b>	<b>250</b>
<b>In3503A</b>	<b>Exam Control Office</b>	<b>225</b>
<b>In3503B</b>	<b>Exam Control Office</b>	<b>160</b>
<b>J1502</b>	<b>Faculty Room</b>	<b>42</b>
<b>J2502</b>	<b>Faculty Room</b>	<b>42</b>
<b>J3501</b>	<b>Faculty Room</b>	<b>42</b>
<b>J3502</b>	<b>Faculty Room</b>	<b>42</b>
<b>J4101</b>	<b>Faculty Room</b>	<b>85</b>
<b>J4501</b>	<b>Faculty Room</b>	<b>42</b>
<b>J4502</b>	<b>Faculty Room</b>	<b>43</b>
<b>K1502A</b>	<b>Faculty Room</b>	<b>42</b>
<b>K3501</b>	<b>Cabin for Head of Dept</b>	<b>85</b>

<b>K3505</b>	<b>Faculty Room</b>	<b>42</b>
<b>K3506</b>	<b>Faculty Room</b>	<b>43</b>
<b>K4502</b>	<b>Faculty Room</b>	<b>85</b>
<b>K4503</b>	<b>Department Office</b>	<b>85</b>
<b>K4505</b>	<b>Faculty Room</b>	<b>42</b>
<b>K4506</b>	<b>Faculty Room</b>	<b>43</b>
<b>L3501</b>	<b>Faculty Room</b>	<b>85</b>
<b>L3502</b>	<b>Faculty Room</b>	<b>42</b>
<b>L3503</b>	<b>Faculty Room</b>	<b>43</b>
<b>L4501</b>	<b>Faculty Room</b>	<b>42</b>
<b>L4502</b>	<b>Faculty Room</b>	<b>43</b>
<b>M1502</b>	<b>Faculty Room</b>	<b>42</b>
<b>M2502</b>	<b>Faculty Room</b>	<b>42</b>
<b>M3104</b>	<b>Faculty Room</b>	<b>42</b>
<b>M3501</b>	<b>Faculty Room</b>	<b>42</b>
<b>M3502</b>	<b>Faculty Room</b>	<b>43</b>
<b>M4501</b>	<b>Faculty Room</b>	<b>42</b>
<b>M4502</b>	<b>Faculty Room</b>	<b>43</b>

<b>N1501</b>	<b>Cabin for Head of Dept</b>	<b>10</b>
<b>N1501A</b>	<b>Faculty Room</b>	<b>70</b>
<b>N1501B</b>	<b>Department Office</b>	<b>20</b>
<b>N2501</b>	<b>Faculty Room</b>	<b>100</b>
<b>N3501</b>	<b>Cabin for Head of Dept</b>	<b>10</b>
<b>N3501A</b>	<b>Faculty Room</b>	<b>70</b>
<b>N3501B</b>	<b>Department Office</b>	<b>20</b>
<b>O1932</b>	<b>Placement Office</b>	<b>270</b>
<b>O1932B</b>	<b>Placement Office</b>	<b>350</b>
<b>O1932C</b>	<b>Placement Office</b>	<b>412</b>
<b>O1932D</b>	<b>Placement Office</b>	<b>265</b>
<b>O1932E</b>	<b>Placement Office</b>	<b>412</b>
<b>O1932F</b>	<b>Pantry for Staff</b>	<b>270</b>
<b>Ot1912</b>	<b>Security</b>	<b>42</b>
<b>Ot1913</b>	<b>Security</b>	<b>64</b>
<b>S1502</b>	<b>Placement Office</b>	<b>42</b>
<b>S1504A</b>	<b>Pantry for Staff</b>	<b>20</b>
<b>S1506</b>	<b>Cabin for Head of Dept</b>	<b>10</b>

<b>S1506A</b>	<b>Faculty Room</b>	<b>70</b>
<b>S1506B</b>	<b>Department Office</b>	<b>20</b>
<b>S2502</b>	<b>Cabin for Head of Dept</b>	<b>10</b>
<b>S2502A</b>	<b>Faculty Room</b>	<b>32</b>
<b>S2504</b>	<b>Faculty Room</b>	<b>80</b>
<b>S2504A</b>	<b>Department Office</b>	<b>20</b>
<b>S3501</b>	<b>Faculty Room</b>	<b>100</b>
<b>S4501</b>	<b>Other</b>	<b>30</b>
<b>S4503</b>	<b>Faculty Room</b>	<b>100</b>
<b>V1501</b>	<b>Faculty Room</b>	<b>42</b>
<b>V1509</b>	<b>Faculty Room</b>	<b>90</b>
<b>V2107</b>	<b>Faculty Room</b>	<b>42</b>
<b>V2108</b>	<b>Board Room</b>	<b>84</b>
<b>V2508A</b>	<b>Cabin for Head of Dept</b>	<b>45</b>
<b>V2508B</b>	<b>Faculty Room</b>	<b>45</b>
<b>V3508</b>	<b>Cabin for Head of Dept</b>	<b>84</b>
<b>V4501</b>	<b>Faculty Room</b>	<b>45</b>
<b>V4502</b>	<b>Faculty Room</b>	<b>85</b>



<b>V5501</b>	<b>Faculty Room</b>	<b>45</b>
<b>V5502</b>	<b>Faculty Room</b>	<b>85</b>
<b>V6501</b>	<b>Faculty Room</b>	<b>45</b>
<b>V6502</b>	<b>Faculty Room</b>	<b>85</b>
<b>W1502</b>	<b>Faculty Room</b>	<b>42</b>
<b>W1503</b>	<b>Faculty Room</b>	<b>42</b>
<b>Am02</b>	<b>Others</b>	<b>30</b>
<b>Am05</b>	<b>Others</b>	<b>30</b>
<b>E1502A</b>	<b>First aid cum Sick Room</b>	<b>30</b>
<b>E1504A</b>	<b>Others</b>	<b>30</b>
<b>Ot1901</b>	<b>Others</b>	<b>149</b>
<b>Ot1902</b>	<b>Others</b>	<b>27</b>
<b>Ot1904</b>	<b>Others</b>	<b>9</b>
<b>Ot1905</b>	<b>Others</b>	<b>7</b>
<b>Ot1906</b>	<b>Others</b>	<b>7</b>
<b>Ot1907</b>	<b>Others</b>	<b>11</b>
<b>Ot1908</b>	<b>Others</b>	<b>74</b>
<b>Ot1909</b>	<b>Others</b>	<b>114</b>

<b>Ot1910</b>	<b>Others</b>	<b>82</b>
<b>Ot1911</b>	<b>Others</b>	<b>81</b>
<b>S1504</b>	<b>Others</b>	<b>84</b>
<b>Sh1504</b>	<b>Others</b>	<b>20</b>
<b>Sh1506</b>	<b>Others</b>	<b>10</b>
<b>01932Hsit</b>	<b>Seminar Hall</b>	<b>382</b>
<b>A1101</b>	<b>Classroom</b>	<b>84</b>
<b>A1502A</b>	<b>Laboratory</b>	<b>293</b>
<b>A2503B</b>	<b>Laboratory</b>	<b>293</b>
<b>A2504</b>	<b>Laboratory</b>	<b>293</b>
<b>A3101</b>	<b>Classroom</b>	<b>84</b>
<b>A3102</b>	<b>Classroom</b>	<b>84</b>
<b>A3103</b>	<b>Classroom</b>	<b>84</b>
<b>A3104</b>	<b>Classroom</b>	<b>84</b>
<b>A3105</b>	<b>Classroom</b>	<b>84</b>
<b>A3106</b>	<b>Classroom</b>	<b>84</b>
<b>A3107</b>	<b>Classroom</b>	<b>84</b>
<b>A3108</b>	<b>Classroom</b>	<b>84</b>

<b>A3109</b>	<b>Classroom</b>	<b>84</b>
<b>B1501</b>	<b>Laboratory</b>	<b>126</b>
<b>B1502</b>	<b>Laboratory</b>	<b>126</b>
<b>B1505</b>	<b>Laboratory</b>	<b>335</b>
<b>B1510</b>	<b>Laboratory</b>	<b>84</b>
<b>B2101</b>	<b>Classroom</b>	<b>84</b>
<b>B2102</b>	<b>Classroom</b>	<b>84</b>
<b>B2501</b>	<b>Laboratory</b>	<b>126</b>
<b>B2502</b>	<b>Laboratory</b>	<b>126</b>
<b>B2507</b>	<b>Laboratory</b>	<b>126</b>
<b>B2508</b>	<b>Laboratory</b>	<b>84</b>
<b>B2509</b>	<b>Laboratory</b>	<b>84</b>
<b>B3101</b>	<b>Classroom</b>	<b>84</b>
<b>B3102</b>	<b>Classroom</b>	<b>84</b>
<b>B3103</b>	<b>Classroom</b>	<b>84</b>
<b>B3104</b>	<b>Classroom</b>	<b>84</b>
<b>B3105</b>	<b>Classroom</b>	<b>84</b>
<b>B3106</b>	<b>Classroom</b>	<b>84</b>

<b>B3501A</b>	<b>Laboratory</b>	<b>66</b>
<b>B3501B</b>	<b>Laboratory</b>	<b>66</b>
<b>B3502A</b>	<b>Laboratory</b>	<b>84</b>
<b>B3502B</b>	<b>Laboratory</b>	<b>83</b>
<b>B3507</b>	<b>Laboratory</b>	<b>98</b>
<b>C1501A</b>	<b>Laboratory</b>	<b>74</b>
<b>C1501B</b>	<b>Laboratory</b>	<b>73</b>
<b>C1501C</b>	<b>Laboratory</b>	<b>73</b>
<b>C1501D</b>	<b>Laboratory</b>	<b>73</b>
<b>C1503</b>	<b>Laboratory</b>	<b>84</b>
<b>C1504A</b>	<b>Laboratory</b>	<b>83</b>
<b>C1504B</b>	<b>Laboratory</b>	<b>84</b>
<b>C1504C</b>	<b>Laboratory</b>	<b>84</b>
<b>C1506A</b>	<b>Laboratory</b>	<b>74</b>
<b>C1506B</b>	<b>Laboratory</b>	<b>73</b>
<b>C1506C</b>	<b>Laboratory</b>	<b>73</b>
<b>C1506D</b>	<b>Laboratory</b>	<b>73</b>
<b>C2501A</b>	<b>Laboratory</b>	<b>74</b>

<b>C2501B</b>	<b>Laboratory</b>	<b>73</b>
<b>C2501C</b>	<b>Laboratory</b>	<b>73</b>
<b>C2501D</b>	<b>Laboratory</b>	<b>73</b>
<b>C2503A</b>	<b>Laboratory</b>	<b>84</b>
<b>C2503B</b>	<b>Laboratory</b>	<b>83</b>
<b>C2504A</b>	<b>Laboratory</b>	<b>84</b>
<b>C2504B</b>	<b>Laboratory</b>	<b>83</b>
<b>C2506</b>	<b>Research Laboratory</b>	<b>84</b>
<b>C2507A</b>	<b>Laboratory</b>	<b>70</b>
<b>C2507B</b>	<b>Laboratory</b>	<b>70</b>
<b>C2507C</b>	<b>Laboratory</b>	<b>69</b>
<b>C2509A</b>	<b>Laboratory</b>	<b>70</b>
<b>C2509B</b>	<b>Laboratory</b>	<b>70</b>
<b>C2509C</b>	<b>Laboratory</b>	<b>69</b>
<b>C3101</b>	<b>Classroom</b>	<b>84</b>
<b>C3102</b>	<b>Classroom</b>	<b>84</b>
<b>C3103</b>	<b>Classroom</b>	<b>84</b>
<b>C3104</b>	<b>Classroom</b>	<b>84</b>

<b>C3105</b>	<b>Classroom</b>	<b>84</b>
<b>C3106</b>	<b>Classroom</b>	<b>84</b>
<b>C3107</b>	<b>Classroom</b>	<b>84</b>
<b>C3108</b>	<b>Classroom</b>	<b>84</b>
<b>C3109</b>	<b>Classroom</b>	<b>84</b>
<b>C3110</b>	<b>Classroom</b>	<b>84</b>
<b>C3111</b>	<b>Classroom</b>	<b>84</b>
<b>C3112</b>	<b>Classroom</b>	<b>84</b>
<b>C3113</b>	<b>Classroom</b>	<b>84</b>
<b>D1101</b>	<b>Classroom</b>	<b>84</b>
<b>D1102</b>	<b>Laboratory</b>	<b>88</b>
<b>D1503</b>	<b>Resource Centre</b>	<b>84</b>
<b>D1505C</b>	<b>Computer Centre</b>	<b>200</b>
<b>D1507</b>	<b>Laboratory</b>	<b>66</b>
<b>D2503</b>	<b>Laboratory</b>	<b>140</b>
<b>D4502</b>	<b>Seminar Hall</b>	<b>195</b>
<b>E1101</b>	<b>Classroom</b>	<b>84</b>
<b>E1101Sit</b>	<b>Classroom</b>	<b>84</b>

<b>E1102</b>	<b>Classroom</b>	<b>84</b>
<b>E11021Sit</b>	<b>CAD Center</b>	<b>275</b>
<b>E1102Sit</b>	<b>Classroom</b>	<b>84</b>
<b>E1103</b>	<b>Classroom</b>	<b>84</b>
<b>E1103Sit</b>	<b>Classroom</b>	<b>84</b>
<b>E1104</b>	<b>Laboratory</b>	<b>84</b>
<b>E1104Sit</b>	<b>Classroom</b>	<b>84</b>
<b>E1105Sit</b>	<b>Classroom</b>	<b>84</b>
<b>E1106</b>	<b>Classroom</b>	<b>84</b>
<b>E1107Sit</b>	<b>Classroom</b>	<b>84</b>
<b>E1501A</b>	<b>Laboratory</b>	<b>68</b>
<b>E1501B</b>	<b>Laboratory</b>	<b>67</b>
<b>E1501C</b>	<b>Laboratory</b>	<b>67</b>
<b>E1501D</b>	<b>Laboratory</b>	<b>67</b>
<b>E1501E</b>	<b>Laboratory</b>	<b>67</b>
<b>E1502Asit</b>	<b>Computer Laboratory</b>	<b>78</b>
<b>E1502Sit</b>	<b>Laboratory</b>	<b>90</b>
<b>E1508Sit</b>	<b>Laboratory</b>	<b>160</b>

<b>E2101</b>	<b>Classroom</b>	<b>84</b>
<b>E2102</b>	<b>Classroom</b>	<b>84</b>
<b>E2103</b>	<b>Classroom</b>	<b>84</b>
<b>E2104</b>	<b>Classroom</b>	<b>84</b>
<b>E2105</b>	<b>Classroom</b>	<b>84</b>
<b>E2106</b>	<b>Classroom</b>	<b>84</b>
<b>E2107</b>	<b>Classroom</b>	<b>84</b>
<b>E2108</b>	<b>Classroom</b>	<b>84</b>
<b>E2108A</b>	<b>Tutorial Room</b>	<b>42</b>
<b>E2108B</b>	<b>Tutorial Room</b>	<b>42</b>
<b>E3101</b>	<b>Classroom</b>	<b>84</b>
<b>E3102</b>	<b>Classroom</b>	<b>84</b>
<b>E3103</b>	<b>Classroom</b>	<b>84</b>
<b>E3103A</b>	<b>Tutorial Room</b>	<b>42</b>
<b>E3103B</b>	<b>Tutorial Room</b>	<b>42</b>
<b>E3104</b>	<b>Classroom</b>	<b>84</b>
<b>E3105</b>	<b>Classroom</b>	<b>84</b>
<b>E3106</b>	<b>Classroom</b>	<b>84</b>



<b>E3107</b>	<b>Classroom</b>	<b>84</b>
<b>E3108</b>	<b>Classroom</b>	<b>84</b>
<b>E3501</b>	<b>Laboratory</b>	<b>75</b>
<b>E3502A</b>	<b>Laboratory</b>	<b>75</b>
<b>E3502B</b>	<b>Laboratory</b>	<b>75</b>
<b>E3503A</b>	<b>Laboratory</b>	<b>75</b>
<b>E3503B</b>	<b>Laboratory</b>	<b>75</b>
<b>E3504A</b>	<b>Laboratory</b>	<b>90</b>
<b>E3504B</b>	<b>Laboratory</b>	<b>75</b>
<b>E3506</b>	<b>Seminar Hall</b>	<b>180</b>
<b>E3507</b>	<b>Laboratory</b>	<b>75</b>
<b>E3508A</b>	<b>Laboratory</b>	<b>75</b>
<b>E3508B</b>	<b>Laboratory</b>	<b>75</b>
<b>E3509A</b>	<b>Laboratory</b>	<b>75</b>
<b>E3509B</b>	<b>Laboratory</b>	<b>75</b>
<b>E3510A</b>	<b>Laboratory</b>	<b>75</b>
<b>E3510B</b>	<b>Laboratory</b>	<b>75</b>
<b>E4101A</b>	<b>Classroom</b>	<b>42</b>

<b>E4102A</b>	<b>Classroom</b>	<b>42</b>
<b>E4103A</b>	<b>Tutorial Room</b>	<b>75</b>
<b>E4104A</b>	<b>Tutorial Room</b>	<b>42</b>
<b>E4104Bsit</b>	<b>Tutorial Room</b>	<b>42</b>
<b>E4501Sit</b>	<b>Seminar Hall</b>	<b>140</b>
<b>E4502A</b>	<b>Classroom</b>	<b>83</b>
<b>E4502B</b>	<b>Classroom</b>	<b>84</b>
<b>E4503</b>	<b>Research Laboratory</b>	<b>84</b>
<b>E4503Sit</b>	<b>Laboratory</b>	<b>84</b>
<b>E4504</b>	<b>Seminar Hall</b>	<b>167</b>
<b>E4504Sit</b>	<b>Laboratory</b>	<b>84</b>
<b>E4505</b>	<b>Seminar Hall</b>	<b>167</b>
<b>E4505Sit</b>	<b>Laboratory</b>	<b>84</b>
<b>E4506Asit</b>	<b>Laboratory</b>	<b>90</b>
<b>E4506Sit</b>	<b>Laboratory</b>	<b>90</b>
<b>E4507</b>	<b>Laboratory</b>	<b>110</b>
<b>E4507A</b>	<b>Laboratory</b>	<b>70</b>
<b>E5101</b>	<b>Classroom</b>	<b>84</b>

<b>E5102</b>	<b>Classroom</b>	<b>84</b>
<b>E5103</b>	<b>Classroom</b>	<b>84</b>
<b>E5104</b>	<b>Classroom</b>	<b>84</b>
<b>E5106</b>	<b>Classroom</b>	<b>84</b>
<b>E5107</b>	<b>Classroom</b>	<b>84</b>
<b>E5108</b>	<b>Classroom</b>	<b>84</b>
<b>E6502</b>	<b>Laboratory</b>	<b>84</b>
<b>E6503</b>	<b>Laboratory</b>	<b>84</b>
<b>E6505</b>	<b>Laboratory</b>	<b>84</b>
<b>E65068</b>	<b>Seminar Hall</b>	<b>252</b>
<b>Ee1106</b>	<b>Computer Centre</b>	<b>150</b>
<b>Ee4103</b>	<b>Tutorial Room</b>	<b>42</b>
<b>F1101</b>	<b>Classroom</b>	<b>84</b>
<b>F1102</b>	<b>Classroom</b>	<b>84</b>
<b>F1103</b>	<b>Classroom</b>	<b>84</b>
<b>F1104</b>	<b>Classroom</b>	<b>84</b>
<b>F1105</b>	<b>Classroom</b>	<b>84</b>
<b>F1106</b>	<b>Classroom</b>	<b>84</b>

<b>F1107</b>	<b>Classroom</b>	<b>84</b>
<b>F1108</b>	<b>Classroom</b>	<b>84</b>
<b>F1504</b>	<b>Laboratory</b>	<b>84</b>
<b>F1505</b>	<b>Laboratory</b>	<b>168</b>
<b>F2102</b>	<b>Classroom</b>	<b>84</b>
<b>F2103</b>	<b>Classroom</b>	<b>84</b>
<b>F2105</b>	<b>Classroom</b>	<b>84</b>
<b>F2106</b>	<b>Classroom</b>	<b>84</b>
<b>F2107</b>	<b>Classroom</b>	<b>84</b>
<b>F2108</b>	<b>Tutorial Room</b>	<b>84</b>
<b>F2504</b>	<b>Laboratory</b>	<b>100</b>
<b>F2505</b>	<b>Laboratory</b>	<b>100</b>
<b>F3101</b>	<b>Classroom</b>	<b>84</b>
<b>F3102</b>	<b>Classroom</b>	<b>84</b>
<b>F3103</b>	<b>Classroom</b>	<b>84</b>
<b>F3104</b>	<b>Classroom</b>	<b>84</b>
<b>F3105</b>	<b>Classroom</b>	<b>84</b>
<b>F3106</b>	<b>Classroom</b>	<b>84</b>

<b>F3506</b>	<b>Research Laboratory</b>	<b>100</b>
<b>F3507</b>	<b>Research Laboratory</b>	<b>100</b>
<b>F4502</b>	<b>Laboratory</b>	<b>84</b>
<b>F4503A</b>	<b>Laboratory</b>	<b>84</b>
<b>F4503B</b>	<b>Laboratory</b>	<b>83</b>
<b>F4504A</b>	<b>Laboratory</b>	<b>84</b>
<b>F4504B</b>	<b>Laboratory</b>	<b>83</b>
<b>F4505A</b>	<b>Laboratory</b>	<b>84</b>
<b>F4505B</b>	<b>Laboratory</b>	<b>83</b>
<b>F4506A</b>	<b>Laboratory</b>	<b>84</b>
<b>F4506B</b>	<b>Laboratory</b>	<b>83</b>
<b>F4508A</b>	<b>Laboratory</b>	<b>67</b>
<b>F4508B</b>	<b>Laboratory</b>	<b>67</b>
<b>F4508C</b>	<b>Research Laboratory</b>	<b>67</b>
<b>F4509</b>	<b>Laboratory</b>	<b>140</b>
<b>F5501</b>	<b>Laboratory</b>	<b>71</b>
<b>F5502A</b>	<b>Tutorial Room</b>	<b>34</b>
<b>F5502B</b>	<b>Tutorial Room</b>	<b>34</b>

<b>F5503A</b>	<b>Tutorial Room</b>	<b>34</b>
<b>F5503B</b>	<b>Tutorial Room</b>	<b>33</b>
<b>F5504A</b>	<b>Tutorial Room</b>	<b>42</b>
<b>F5504B</b>	<b>Tutorial Room</b>	<b>42</b>
<b>F5505A</b>	<b>Tutorial Room</b>	<b>42</b>
<b>F5505B</b>	<b>Tutorial Room</b>	<b>42</b>
<b>F5506A</b>	<b>Tutorial Room</b>	<b>42</b>
<b>F5506B</b>	<b>Tutorial Room</b>	<b>42</b>
<b>F5507A</b>	<b>Tutorial Room</b>	<b>42</b>
<b>F5507B</b>	<b>Tutorial Room</b>	<b>42</b>
<b>F5508</b>	<b>Laboratory</b>	<b>84</b>
<b>F5509</b>	<b>Laboratory</b>	<b>84</b>
<b>F5510A</b>	<b>Tutorial Room</b>	<b>42</b>
<b>F5510B</b>	<b>Tutorial Room</b>	<b>42</b>
<b>F5510C</b>	<b>Tutorial Room</b>	<b>33</b>
<b>F5512A</b>	<b>Laboratory</b>	<b>84</b>
<b>F5512B</b>	<b>Laboratory</b>	<b>62</b>
<b>F5513</b>	<b>CAD Center</b>	<b>756</b>

<b>F6502A</b>	<b>Tutorial Room</b>	<b>42</b>
<b>F6502B</b>	<b>Tutorial Room</b>	<b>42</b>
<b>F6503</b>	<b>Laboratory</b>	<b>84</b>
<b>F6504</b>	<b>Research Laboratory</b>	<b>84</b>
<b>F6505A</b>	<b>Tutorial Room</b>	<b>42</b>
<b>F6505B</b>	<b>Tutorial Room</b>	<b>42</b>
<b>F6506</b>	<b>Laboratory</b>	<b>84</b>
<b>F6507</b>	<b>Laboratory</b>	<b>84</b>
<b>F6508A</b>	<b>Tutorial Room</b>	<b>42</b>
<b>F6508B</b>	<b>Tutorial Room</b>	<b>42</b>
<b>F6509</b>	<b>Laboratory</b>	<b>84</b>
<b>F6510</b>	<b>Research Laboratory</b>	<b>84</b>
<b>F6512</b>	<b>Seminar Hall</b>	<b>756</b>
<b>G1501</b>	<b>Computer Laboratory</b>	<b>293</b>
<b>G2101</b>	<b>Classroom</b>	<b>86</b>
<b>G2102</b>	<b>Classroom</b>	<b>84</b>
<b>G2103</b>	<b>Classroom</b>	<b>84</b>
<b>G2104</b>	<b>Classroom</b>	<b>84</b>

<b>G3101</b>	<b>Classroom</b>	<b>84</b>
<b>G3102</b>	<b>Classroom</b>	<b>84</b>
<b>G3103</b>	<b>Classroom</b>	<b>84</b>
<b>G3104</b>	<b>Classroom</b>	<b>84</b>
<b>G3503B</b>	<b>Laboratory</b>	<b>84</b>
<b>G4101</b>	<b>Classroom</b>	<b>84</b>
<b>G4102</b>	<b>Classroom</b>	<b>84</b>
<b>G4103</b>	<b>Classroom</b>	<b>84</b>
<b>G4104</b>	<b>Classroom</b>	<b>84</b>
<b>G4501</b>	<b>Seminar Hall</b>	<b>223</b>
<b>(Gamma))</b>		
<b>G4502</b>	<b>Seminar Hall</b>	<b>223</b>
<b>(Beeta)</b>		
<b>G4503</b>	<b>Seminar Hall</b>	<b>223</b>
<b>(Alpha)</b>		
<b>G5501</b>	<b>Laboratory</b>	<b>168</b>
<b>G5502</b>	<b>Laboratory</b>	<b>168</b>
<b>G5503</b>	<b>Laboratory</b>	<b>168</b>



<b>G5504</b>	<b>Laboratory</b>	<b>168</b>
<b>G5505</b>	<b>Laboratory</b>	<b>168</b>
<b>G6501</b>	<b>CAD Center</b>	<b>168</b>
<b>G6502</b>	<b>CAD Center</b>	<b>168</b>
<b>H1506</b>	<b>Research Laboratory</b>	<b>32</b>
<b>H1507</b>	<b>Common Workshop/ Studio</b>	<b>88</b>
<b>H1510</b>	<b>Multi-Purpose Hall</b>	<b>52</b>
<b>H1511</b>	<b>Research Laboratory</b>	<b>40</b>
<b>H1517</b>	<b>Common Workshop/ Studio</b>	<b>62</b>
<b>H1518</b>	<b>Common Workshop/ Studio</b>	<b>35</b>
<b>H4501A</b>	<b>Multi-Purpose Hall</b>	<b>335</b>
<b>H4502</b>	<b>Multi-Purpose Hall</b>	<b>335</b>
<b>H5501</b>	<b>Multi-Purpose Hall</b>	<b>670</b>
<b>I1501A</b>	<b>Additional Workshop</b>	<b>315</b>
<b>I1501B</b>	<b>Research Laboratory</b>	<b>132</b>
<b>I2501A</b>	<b>Additional Workshop</b>	<b>247</b>
<b>I2501B</b>	<b>Laboratory</b>	<b>200</b>
<b>I3101</b>	<b>Classroom</b>	<b>85</b>

<b>I3102</b>	<b>Classroom</b>	<b>85</b>
<b>I3103</b>	<b>Classroom</b>	<b>85</b>
<b>I3104</b>	<b>Classroom</b>	<b>85</b>
<b>I4102</b>	<b>Classroom</b>	<b>85</b>
<b>I4103</b>	<b>Classroom</b>	<b>85</b>
<b>I4104</b>	<b>Classroom</b>	<b>85</b>
<b>I5101</b>	<b>Classroom</b>	<b>84</b>
<b>I5102</b>	<b>Classroom</b>	<b>84</b>
<b>I5103</b>	<b>Classroom</b>	<b>84</b>
<b>I6101</b>	<b>Classroom</b>	<b>85</b>
<b>I6102</b>	<b>Classroom</b>	<b>85</b>
<b>I6103</b>	<b>Classroom</b>	<b>85</b>
<b>I6104</b>	<b>Classroom</b>	<b>85</b>
<b>J1501A</b>	<b>Workshop</b>	<b>224</b>
<b>J1501B</b>	<b>Additional Workshop</b>	<b>223</b>
<b>J2501A</b>	<b>Laboratory</b>	<b>200</b>
<b>J2501B</b>	<b>Additional Workshop</b>	<b>247</b>
<b>J3101</b>	<b>Classroom</b>	<b>85</b>

<b>J3102</b>	<b>Classroom</b>	<b>85</b>
<b>J3103</b>	<b>Classroom</b>	<b>85</b>
<b>J3104</b>	<b>Classroom</b>	<b>85</b>
<b>J4102</b>	<b>Classroom</b>	<b>85</b>
<b>J4103</b>	<b>Classroom</b>	<b>85</b>
<b>J4104</b>	<b>Classroom</b>	<b>85</b>
<b>J5101</b>	<b>Classroom</b>	<b>84</b>
<b>J5102</b>	<b>Classroom</b>	<b>85</b>
<b>J5103</b>	<b>Classroom</b>	<b>85</b>
<b>J6101</b>	<b>Classroom</b>	<b>85</b>
<b>J6102</b>	<b>Classroom</b>	<b>85</b>
<b>J6103</b>	<b>Classroom</b>	<b>85</b>
<b>K1501A</b>	<b>Additional Workshop</b>	<b>247</b>
<b>K1501B</b>	<b>Laboratory</b>	<b>200</b>
<b>K2501A</b>	<b>Workshop</b>	<b>200</b>
<b>K2501B</b>	<b>Laboratory</b>	<b>247</b>
<b>K3502</b>	<b>Research Laboratory</b>	<b>85</b>
<b>K3503</b>	<b>Research Laboratory</b>	<b>85</b>

<b>K3504</b>	<b>Laboratory</b>	<b>84</b>
<b>K4501</b>	<b>Research Laboratory</b>	<b>85</b>
<b>K4504</b>	<b>Research Laboratory</b>	<b>85</b>
<b>L1501A</b>	<b>Workshop</b>	<b>223</b>
<b>L1501B</b>	<b>Additional Workshop</b>	<b>224</b>
<b>L2501A</b>	<b>Laboratory</b>	<b>223</b>
<b>L2501B</b>	<b>Laboratory</b>	<b>224</b>
<b>L3101</b>	<b>Classroom</b>	<b>85</b>
<b>L3102</b>	<b>Classroom</b>	<b>85</b>
<b>L3103</b>	<b>Classroom</b>	<b>85</b>
<b>L4101</b>	<b>Classroom</b>	<b>85</b>
<b>L4102</b>	<b>Classroom</b>	<b>85</b>
<b>L4103</b>	<b>Classroom</b>	<b>85</b>
<b>L4104</b>	<b>Classroom</b>	<b>85</b>
<b>L5101</b>	<b>Classroom</b>	<b>85</b>
<b>L5102</b>	<b>Classroom</b>	<b>85</b>
<b>L5103</b>	<b>Classroom</b>	<b>85</b>
<b>Lw4107</b>	<b>Classroom</b>	<b>84</b>

<b>Lw4108</b>	<b>Classroom</b>	<b>84</b>
<b>M1501</b>	<b>Workshop</b>	<b>447</b>
<b>M2501</b>	<b>Additional Workshop</b>	<b>447</b>
<b>M3101</b>	<b>Classroom</b>	<b>85</b>
<b>M3102</b>	<b>Classroom</b>	<b>85</b>
<b>M3103</b>	<b>Classroom</b>	<b>85</b>
<b>M4101</b>	<b>Classroom</b>	<b>85</b>
<b>M4102</b>	<b>Classroom</b>	<b>85</b>
<b>M4103</b>	<b>Classroom</b>	<b>85</b>
<b>M4104</b>	<b>Classroom</b>	<b>85</b>
<b>M5101</b>	<b>Classroom</b>	<b>85</b>
<b>M5102</b>	<b>Classroom</b>	<b>85</b>
<b>M5103</b>	<b>Classroom</b>	<b>85</b>
<b>M6101</b>	<b>Classroom</b>	<b>85</b>
<b>M6102</b>	<b>Classroom</b>	<b>85</b>
<b>M6103</b>	<b>Classroom</b>	<b>85</b>
<b>M6104</b>	<b>Classroom</b>	<b>85</b>
<b>Mn1503</b>	<b>Classroom</b>	<b>153</b>

<b>Mn2502</b>	<b>Laboratory</b>	<b>362</b>
<b>Mn3501</b>	<b>Laboratory</b>	<b>363</b>
<b>Ms1502</b>	<b>Additional Workshop</b>	<b>270</b>
<b>Ms1503</b>	<b>Additional Workshop</b>	<b>154</b>
<b>Ms1504</b>	<b>Workshop</b>	<b>154</b>
<b>Ms1505</b>	<b>Laboratory</b>	<b>84</b>
<b>Ms2501</b>	<b>Laboratory</b>	<b>105</b>
<b>Ms2502</b>	<b>Laboratory</b>	<b>105</b>
<b>Ms3502</b>	<b>Laboratory</b>	<b>181</b>
<b>Mw1501</b>	<b>Workshop</b>	<b>371</b>
<b>Mw1502</b>	<b>Workshop</b>	<b>112</b>
<b>N1105Sit</b>	<b>Tutorial Room</b>	<b>42</b>
<b>N1502</b>	<b>Laboratory</b>	<b>125</b>
<b>N1503</b>	<b>Laboratory</b>	<b>84</b>
<b>N1504</b>	<b>Laboratory</b>	<b>125</b>
<b>N1506</b>	<b>Laboratory</b>	<b>209</b>
<b>N2502</b>	<b>Laboratory</b>	<b>165</b>
<b>N2503</b>	<b>Laboratory</b>	<b>167</b>

<b>N3503</b>	<b>CAD Center</b>	<b>250</b>
<b>N3504</b>	<b>CAD Center</b>	<b>205</b>
<b>N4106</b>	<b>Tutorial Room</b>	<b>42</b>
<b>N4107</b>	<b>Tutorial Room</b>	<b>42</b>
<b>N4501</b>	<b>Computer Centre</b>	<b>180</b>
<b>N4502</b>	<b>Seminar Hall</b>	<b>180</b>
<b>N4503</b>	<b>Laboratory</b>	<b>167</b>
<b>N4504</b>	<b>Laboratory</b>	<b>167</b>
<b>N4505</b>	<b>Laboratory</b>	<b>125</b>
<b>O1932G</b>	<b>Seminar Hall</b>	<b>382</b>
<b>O1932Gsit</b>	<b>Seminar Hall</b>	<b>382</b>
<b>O1932H</b>	<b>Seminar Hall</b>	<b>382</b>
<b>Rd1501</b>	<b>Resource Centre</b>	<b>2316</b>
<b>Rd1502</b>	<b>Resource Centre</b>	<b>279</b>
<b>Rd1503</b>	<b>Resource Centre</b>	<b>279</b>
<b>S1502</b>	<b>Laboratory</b>	<b>84</b>
<b>S1506</b>	<b>Other</b>	<b>207</b>
<b>S2101</b>	<b>Classroom</b>	<b>84</b>

<b>S2102</b>	<b>Classroom</b>	<b>84</b>
<b>S2103</b>	<b>Classroom</b>	<b>84</b>
<b>S2104</b>	<b>Classroom</b>	<b>84</b>
<b>S2105</b>	<b>Classroom</b>	<b>84</b>
<b>S3502</b>	<b>Laboratory</b>	<b>126</b>
<b>S3503</b>	<b>Computer Laboratory</b>	<b>125</b>
<b>S3504</b>	<b>Laboratory</b>	<b>127</b>
<b>S3505</b>	<b>Laboratory</b>	<b>127</b>
<b>S4101</b>	<b>Classroom</b>	<b>84</b>
<b>S4102</b>	<b>Classroom</b>	<b>84</b>
<b>S4502</b>	<b>Research Laboratory</b>	<b>135</b>
<b>Sh1501</b>	<b>Workshop</b>	<b>200</b>
<b>Sh501</b>	<b>Additional Workshop</b>	<b>200</b>
<b>Sh508</b>	<b>Additional Workshop</b>	<b>150</b>
<b>Sh509</b>	<b>Additional Workshop</b>	<b>150</b>
<b>Sh510</b>	<b>Additional Workshop</b>	<b>150</b>
<b>Sh511</b>	<b>Additional Workshop</b>	<b>150</b>
<b>V1101</b>	<b>Classroom</b>	<b>85</b>



<b>V1102</b>	<b>Classroom</b>	<b>85</b>
<b>V1103</b>	<b>Classroom</b>	<b>85</b>
<b>V1104</b>	<b>Classroom</b>	<b>85</b>
<b>V1105</b>	<b>Classroom</b>	<b>85</b>
<b>V1106</b>	<b>Classroom</b>	<b>85</b>
<b>V1502</b>	<b>Multi-Purpose Hall</b>	<b>84</b>
<b>V1503</b>	<b>Multi-Purpose Hall</b>	<b>84</b>
<b>V1506</b>	<b>Seminar Hall</b>	<b>234</b>
<b>V1507</b>	<b>Seminar Hall</b>	<b>234</b>
<b>V1508</b>	<b>Seminar Hall</b>	<b>234</b>
<b>V1511</b>	<b>Seminar Hall</b>	<b>840</b>
<b>V2101</b>	<b>Classroom</b>	<b>85</b>
<b>V2102</b>	<b>Classroom</b>	<b>85</b>
<b>V2103</b>	<b>Classroom</b>	<b>85</b>
<b>V2104</b>	<b>Classroom</b>	<b>85</b>
<b>V2105</b>	<b>Classroom</b>	<b>85</b>
<b>V2106</b>	<b>Classroom</b>	<b>85</b>
<b>V2501</b>	<b>Multi-Purpose Hall</b>	<b>168</b>

<b>V2504</b>	<b>Seminar Hall</b>	<b>234</b>
<b>V2505</b>	<b>Seminar Hall</b>	<b>234</b>
<b>V2506</b>	<b>Laboratory</b>	<b>84</b>
<b>V2509</b>	<b>Laboratory</b>	<b>84</b>
<b>V2510</b>	<b>Laboratory</b>	<b>336</b>
<b>V3101</b>	<b>Classroom</b>	<b>84</b>
<b>V3102</b>	<b>Classroom</b>	<b>84</b>
<b>V3103</b>	<b>Classroom</b>	<b>84</b>
<b>V3104</b>	<b>Classroom</b>	<b>84</b>
<b>V3105</b>	<b>Classroom</b>	<b>84</b>
<b>V3106</b>	<b>Classroom</b>	<b>84</b>
<b>V3107</b>	<b>Classroom</b>	<b>84</b>
<b>V3501</b>	<b>Seminar Hall</b>	<b>84</b>
<b>V3502</b>	<b>Seminar Hall</b>	<b>84</b>
<b>V3505</b>	<b>Multi-Purpose Hall</b>	<b>468</b>
<b>V3509A</b>	<b>Laboratory</b>	<b>84</b>
<b>V3509B</b>	<b>Laboratory</b>	<b>252</b>
<b>V4101</b>	<b>Tutorial Room</b>	<b>85</b>

<b>V4102</b>	<b>Tutorial Room</b>	<b>85</b>
<b>V4103</b>	<b>Tutorial Room</b>	<b>85</b>
<b>V4104</b>	<b>Tutorial Room</b>	<b>85</b>
<b>V4105</b>	<b>Tutorial Room</b>	<b>85</b>
<b>V4106</b>	<b>Tutorial Room</b>	<b>85</b>
<b>V4107</b>	<b>Tutorial Room</b>	<b>85</b>
<b>V4108</b>	<b>Tutorial Room</b>	<b>85</b>
<b>V4503</b>	<b>Seminar Hall</b>	<b>84</b>
<b>V4504</b>	<b>Laboratory</b>	<b>255</b>
<b>V4506</b>	<b>Multi-Purpose Hall</b>	<b>468</b>
<b>V4507</b>	<b>Laboratory</b>	<b>510</b>
<b>V5101</b>	<b>Tutorial Room</b>	<b>85</b>
<b>V5102</b>	<b>Tutorial Room</b>	<b>85</b>
<b>V5103</b>	<b>Tutorial Room</b>	<b>85</b>
<b>V5104</b>	<b>Tutorial Room</b>	<b>85</b>
<b>V5105</b>	<b>Tutorial Room</b>	<b>85</b>
<b>V5106</b>	<b>Tutorial Room</b>	<b>85</b>
<b>V5107</b>	<b>Tutorial Room</b>	<b>85</b>

<b>V5108</b>	<b>Tutorial Room</b>	<b>85</b>
<b>V5503</b>	<b>Seminar Hall</b>	<b>85</b>
<b>V5504</b>	<b>Laboratory</b>	<b>255</b>
<b>V5506</b>	<b>Multi-Purpose Hall</b>	<b>468</b>
<b>V5507</b>	<b>Laboratory</b>	<b>510</b>
<b>V6101</b>	<b>Tutorial Room</b>	<b>85</b>
<b>V6102</b>	<b>Tutorial Room</b>	<b>85</b>
<b>V6103</b>	<b>Tutorial Room</b>	<b>85</b>
<b>V6104</b>	<b>Tutorial Room</b>	<b>85</b>
<b>V6105</b>	<b>Tutorial Room</b>	<b>85</b>
<b>V6106</b>	<b>Tutorial Room</b>	<b>85</b>
<b>V6107</b>	<b>Tutorial Room</b>	<b>85</b>
<b>V6108</b>	<b>Tutorial Room</b>	<b>85</b>
<b>V6503</b>	<b>Seminar Hall</b>	<b>84</b>
<b>V6504</b>	<b>Laboratory</b>	<b>255</b>
<b>V6506</b>	<b>Multi-Purpose Hall</b>	<b>468</b>
<b>V6507</b>	<b>Laboratory</b>	<b>510</b>
<b>W1101</b>	<b>Classroom</b>	<b>85</b>

<b>W1102</b>	<b>Classroom</b>	<b>84</b>
<b>W1103</b>	<b>Classroom</b>	<b>84</b>
<b>W1104</b>	<b>Classroom</b>	<b>84</b>
<b>W1105</b>	<b>Classroom</b>	<b>84</b>
<b>W1106</b>	<b>Classroom</b>	<b>84</b>
<b>W1107</b>	<b>Classroom</b>	<b>84</b>
<b>W1108</b>	<b>Classroom</b>	<b>85</b>
<b>W1109</b>	<b>Classroom</b>	<b>84</b>
<b>W1110</b>	<b>Classroom</b>	<b>84</b>
<b>W1111</b>	<b>Classroom</b>	<b>84</b>
<b>W1112</b>	<b>Classroom</b>	<b>84</b>
<b>W1113</b>	<b>Classroom</b>	<b>84</b>
<b>W1114</b>	<b>Classroom</b>	<b>84</b>
<b>W1502A</b>	<b>Additional Workshop</b>	<b>235</b>
<b>W1502B</b>	<b>Additional Workshop</b>	<b>235</b>
<b>W1504A</b>	<b>Additional Workshop</b>	<b>235</b>
<b>W1504B</b>	<b>Laboratory</b>	<b>100</b>
<b>W1505A</b>	<b>Laboratory</b>	<b>67</b>

<b>W1505B</b>	<b>Laboratory</b>	<b>67</b>
<b>W1505C</b>	<b>Laboratory</b>	<b>67</b>
<b>W1505D</b>	<b>Laboratory</b>	<b>67</b>
<b>W1505E</b>	<b>Laboratory</b>	<b>67</b>
<b>W1506A</b>	<b>Laboratory</b>	<b>84</b>
<b>W1506B</b>	<b>Laboratory</b>	<b>84</b>
<b>W1506C</b>	<b>Laboratory</b>	<b>83</b>
<b>W1508A</b>	<b>Laboratory</b>	<b>79</b>
<b>W1508B</b>	<b>Laboratory</b>	<b>79</b>
<b>W1508C</b>	<b>Laboratory</b>	<b>79</b>
<b>W1509A</b>	<b>Laboratory</b>	<b>79</b>
<b>W1509B</b>	<b>Laboratory</b>	<b>79</b>
<b>W1509C</b>	<b>Laboratory</b>	<b>79</b>
<b>W2101</b>	<b>Classroom</b>	<b>84</b>
<b>W2102</b>	<b>Classroom</b>	<b>84</b>
<b>W2103</b>	<b>Classroom</b>	<b>84</b>
<b>W2104</b>	<b>Classroom</b>	<b>84</b>
<b>W2105</b>	<b>Classroom</b>	<b>84</b>

<b>W2106</b>	<b>Classroom</b>	<b>84</b>
<b>W2107</b>	<b>Classroom</b>	<b>84</b>
<b>W2108</b>	<b>Classroom</b>	<b>84</b>
<b>W2109</b>	<b>Classroom</b>	<b>84</b>
<b>W2110</b>	<b>Classroom</b>	<b>84</b>
<b>W2111</b>	<b>Classroom</b>	<b>84</b>
<b>W2112</b>	<b>Classroom</b>	<b>42</b>
<b>W2502</b>	<b>Laboratory</b>	<b>117</b>
<b>W2503</b>	<b>Laboratory</b>	<b>162</b>
<b>W3101</b>	<b>Classroom</b>	<b>84</b>
<b>W3102</b>	<b>Classroom</b>	<b>84</b>
<b>W3103</b>	<b>Classroom</b>	<b>84</b>
<b>W3104</b>	<b>Classroom</b>	<b>84</b>
<b>W3105</b>	<b>Classroom</b>	<b>84</b>
<b>W3106</b>	<b>Classroom</b>	<b>84</b>
<b>W3107</b>	<b>Tutorial Room</b>	<b>42</b>
<b>W3108</b>	<b>Tutorial Room</b>	<b>42</b>
<b>W3502</b>	<b>Laboratory</b>	<b>160</b>

<b>W3503</b>	<b>Laboratory</b>	<b>295</b>
<b>W3504</b>	<b>Laboratory</b>	<b>330</b>
<b>W4101</b>	<b>Classroom</b>	<b>84</b>
<b>W4102</b>	<b>Classroom</b>	<b>84</b>
<b>W4103</b>	<b>Classroom</b>	<b>84</b>
<b>W4104</b>	<b>Classroom</b>	<b>84</b>
<b>W4105</b>	<b>Classroom</b>	<b>84</b>
<b>W4106</b>	<b>Classroom</b>	<b>84</b>
<b>W4107</b>	<b>Classroom</b>	<b>84</b>
<b>W4108</b>	<b>Classroom</b>	<b>84</b>
<b>W4109</b>	<b>Classroom</b>	<b>84</b>
<b>W4110</b>	<b>Classroom</b>	<b>84</b>
<b>W4111</b>	<b>Classroom</b>	<b>84</b>
<b>W4112</b>	<b>Classroom</b>	<b>84</b>
<b>W4113</b>	<b>Classroom</b>	<b>84</b>
<b>W4114</b>	<b>Classroom</b>	<b>84</b>
<b>W4502</b>	<b>Other</b>	<b>117</b>
<b>Ws1501</b>	<b>Workshop</b>	<b>200</b>



<b>Ws1503</b>	<b>Additional Workshop</b>	<b>335</b>
<b>Ws1507</b>	<b>Additional Workshop</b>	<b>251</b>
<b>Ws1510</b>	<b>Additional Workshop</b>	<b>237</b>
<b>Ws1511</b>	<b>Additional Workshop</b>	<b>237</b>
<b>A1502B</b>	<b>Computer Center</b>	<b>450</b>
<b>A1504</b>	<b>Computer Center</b>	<b>450</b>
<b>D1505</b>	<b>Computer Center</b>	<b>450</b>
<b>D3503</b>	<b>Language Laboratory</b>	<b>150</b>
<b>E15011Sit</b>	<b>Computer Center</b>	<b>264</b>
<b>E1502Sit</b>	<b>Computer Center</b>	<b>270</b>
<b>E2509Sit</b>	<b>Library&amp;Reading Room</b>	<b>450</b>
<b>E2510Sit</b>	<b>Library&amp;Reading Room</b>	<b>200</b>
<b>E3501Sit</b>	<b>Computer Center</b>	<b>450</b>
<b>E3507</b>	<b>Computer Center</b>	<b>450</b>
<b>E4501</b>	<b>Language Laboratory</b>	<b>167</b>
<b>G2503A</b>	<b>Library&amp;Reading Room</b>	<b>2044</b>
<b>G3053A</b>	<b>Library&amp;Reading Room</b>	<b>2044</b>
<b>Lb1501</b>	<b>Library&amp;Reading Room</b>	<b>5358</b>

<b>N2501</b>	<b>Computer Center</b>	<b>901</b>
<b>S2101</b>	<b>Library&amp;Reading Room</b>	<b>137</b>
<b>S2102</b>	<b>Library&amp;Reading Room</b>	<b>138</b>
<b>S3502</b>	<b>Language Laboratory</b>	<b>126</b>

v. Central Examination Facility, Number of rooms and capacity of each - Drawing halls and all the classrooms

vi. Online examination facility (Number of Nodes, Internet bandwidth, etc.) -

Jio 1 Gbps

Airtel 1 Gbps

Airtel 512 Mbps

Wifi access points - 200

Secured by Fortigate 600E firewall

vii. Barrier Free Built Environment for disabled and elderly persons - Available (<https://sairam.edu.in/infrastructure>)

ix. Hostel Facilities - <https://sairam.edu.in/hostel/>

x. Number of Library books/ebooks/Titles/Journals available (Programme-wise)

<https://sairam.edu.in/abdul-kalam-digital-library/>

xi. List of online National/International Journals subscribed

<https://sairam.edu.in/abdul-kalam-digital-library/>

xii. National Digital Library (NDL) subscription details

<https://sairam.edu.in/abdul-kalam-digital-library/>

xiii. List of Major Equipment/Facilities in each Laboratory/Workshop (Available in website)

<https://ece.sairam.edu.in/infrastructure/>

xiv. List of Experimental Setup in each Laboratory/Workshop

xv. Innovation Cell ----

<https://sairam.edu.in/research-laboratories/>

<https://sairam.edu.in/iedc-student-project/>

xvi. Social Media Cell --- <https://sairam.edu.in/clubs-and-cells/>

xvii. Compliance of the Academic Bank of Credit (ABC), applicable to PGCM/ PGDM Institutions and University Departments

xviii. To upload the respective short video (1-2 min) of Infrastructure and facilities available w.r.t the courses in the website (<https://sairam.edu.in/infrastructure>)

xix. Games and Sports Facilities -- <https://sairam.edu.in/sports/>

xx. Teaching Learning Process---

<https://sairam.edu.in/wp-content/uploads/2024/12/2.3.4-ACADEMIC-CALENDAR-LESSON-PLANS.pdf>

16 Enrolment and placement details of students in the last 3 years

<https://sairam.edu.in/talent-transformation-pedagogy/>

<https://sairam.edu.in/training-and-placement/>

<https://sairam.edu.in/placement-statistics/>

<https://sairam.edu.in/wall-of-fame/>

<https://sairam.edu.in/recruiters/>

17 List of Research Projects/Consultancy Works--

<https://sairam.edu.in/tncst-project/>

<https://sairam.edu.in/iedc-student-project/>

<https://sairam.edu.in/funded-projects/>

<https://sairam.edu.in/functional-materials-research-laboratory-fmrl/>

<https://sairam.edu.in/consultancy-works/>

18 MoUs with Industries

<https://it.sairam.edu.in/mous-signed/>

<https://ece.sairam.edu.in/mous/>

<https://csbs.sairam.edu.in/mous/>

<https://eee.sairam.edu.in/mous/>

<https://cse.sairam.edu.in/mous/>

<https://mech.sairam.edu.in/mous-signed/>

<https://ice.sairam.edu.in/mous/>

<https://eie.sairam.edu.in/mous-signed/>

<https://civil.sairam.edu.in/mous-signed/>

<https://mtechcse.sairam.edu.in/mous/>

<https://sims.sairam.edu.in/mous/>